Pillars '69

CONCORDIA UNIVERSITY
3 4211 00128 6429

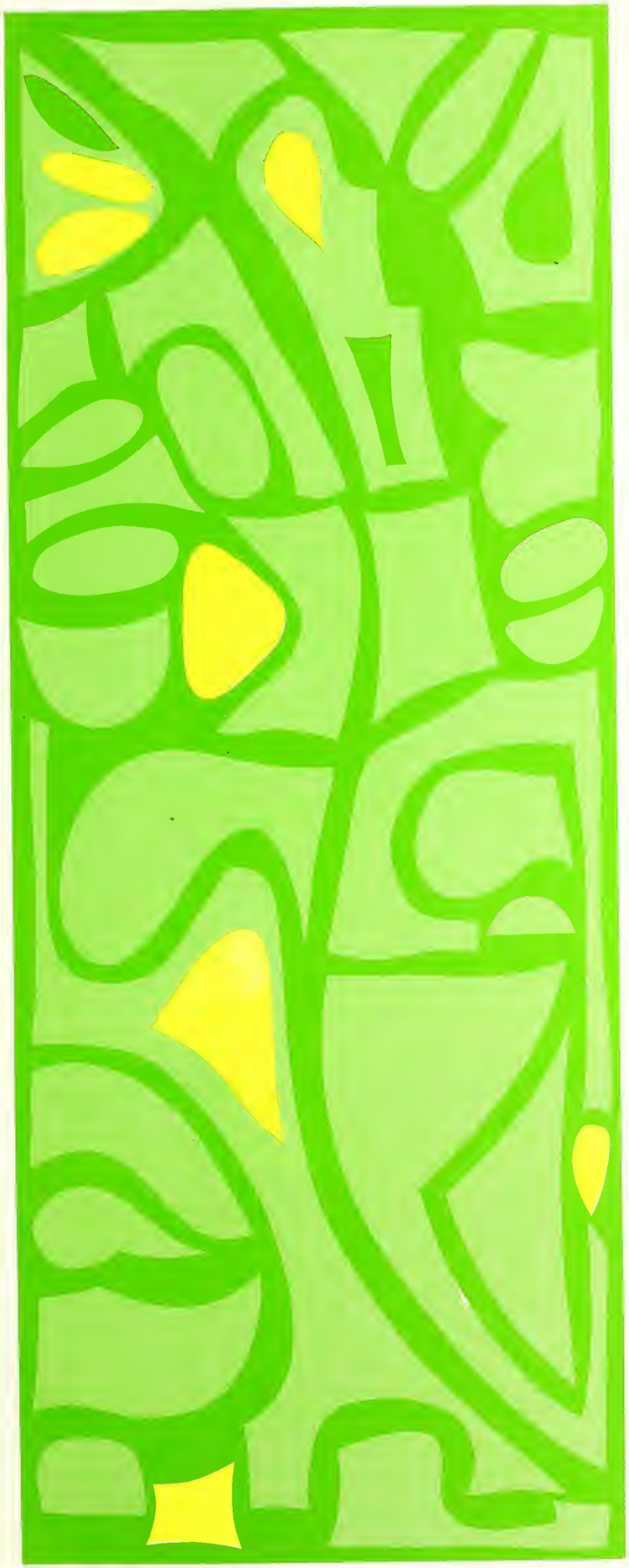

THE PILLARS 1969

Concordia Teachers College
River Forest, Illinois
Lutheran Church
Missouri Synod

The Sound of Silence

"People talking without speaking
People hearing without listening."

The silence grows, and nothing can be felt
Apart from God. Life's substance, orders melt
Into the darkness wherein man would hide
From all around him and from what's inside.
But God is here! Here we have things to say
And things to hear; a focus makes our way
Of life one filled with meaning, purpose, goals,
Desire to show, to teach, to guide souls,
To see God's love. Here we "shall have a song —
Gladness of heart," for into the rights' long
And restless dreams, cold world filled with hate,
Comes love which makes us new and will create
In us new voices that in talking, speak,
New ears that hearing, listen, minds that seek
To write new songs that end the silence, share
Good news of which we have been made aware.

92450

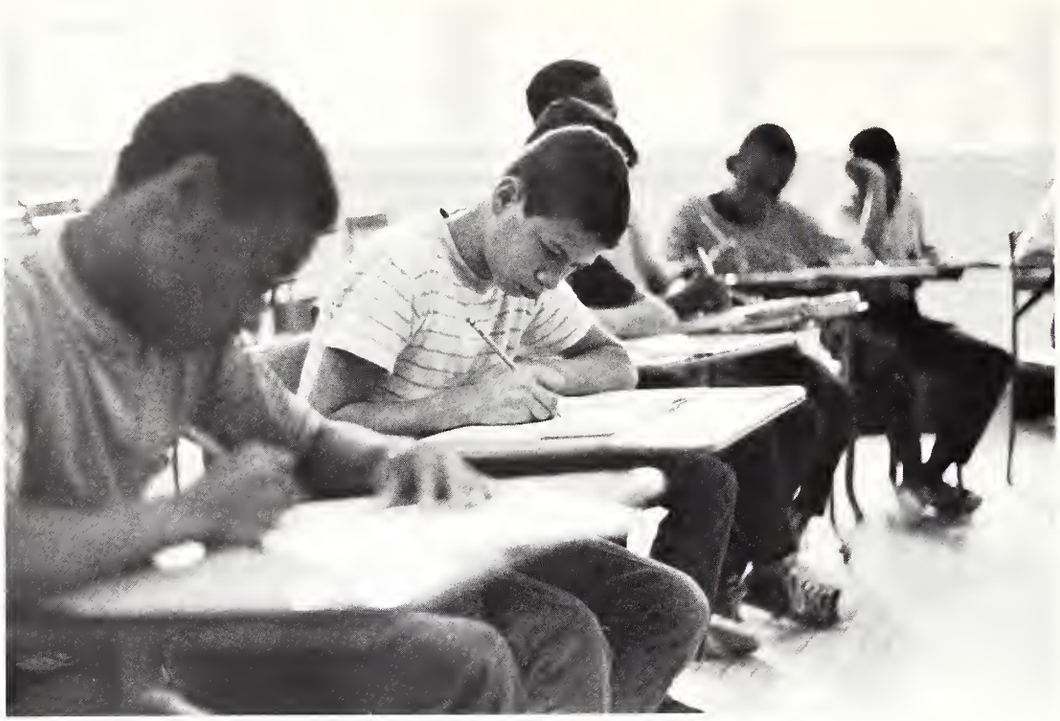

FIELDS ARE RIPE AND
HARVESTS WAITING
FIELD WORK RALLY
SEPT. 17
7:45 p.m.
SOUTH GYM
everyone welcome!
FIELD WORK 1968-1969

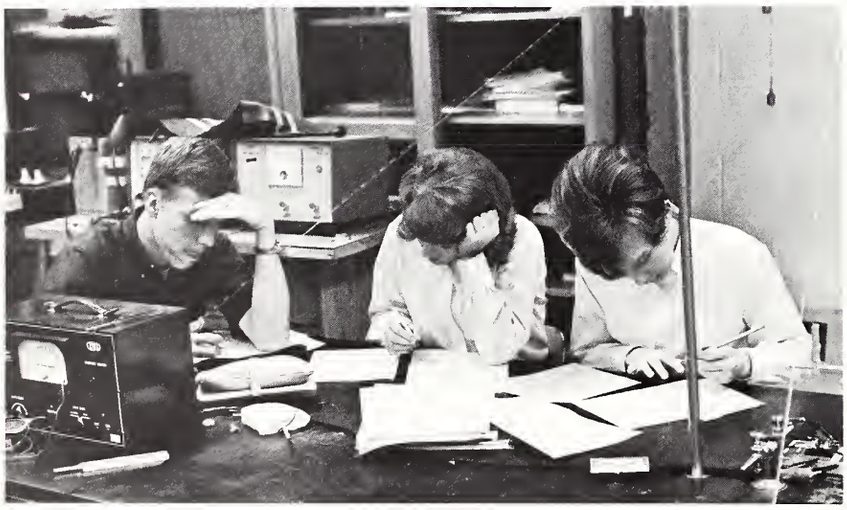

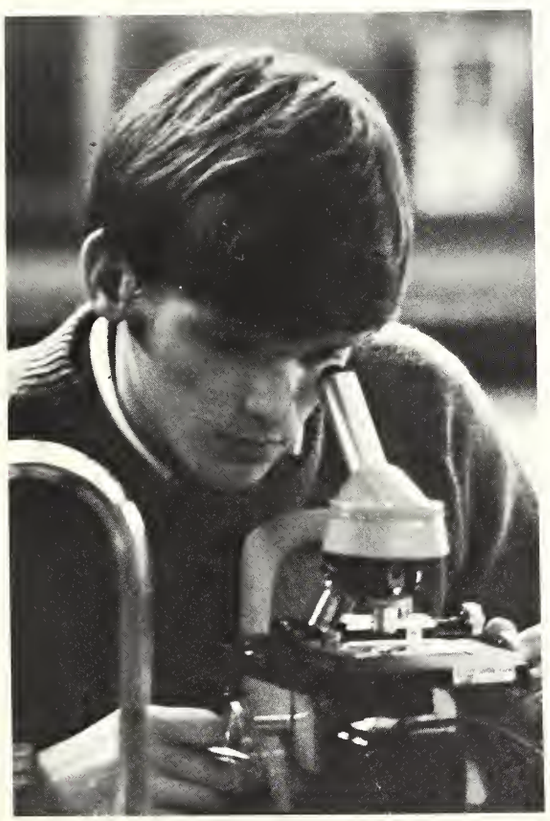

Street marchers and protestors talk and hear
But fail to speak and listen, when they lack
The content that is ours in Christ — the clear
And precious message which can lead us back
To love and Joy — to giving blood instead
Of shedding it, to teaching those deprived,
To giving hungry food, as if we'd fed
The Lord to sharing when we have arrived
At peace. Our words have meaning — we can
speak, And, having much to share we listen, give
To others strength, receive from them in weak
Times aid and comfort. Thus, to grow and live
In Christ, the members in community, found
Our place in classes, groups, and living! We
Know meaning in the silences around.

AMNESTY
THE

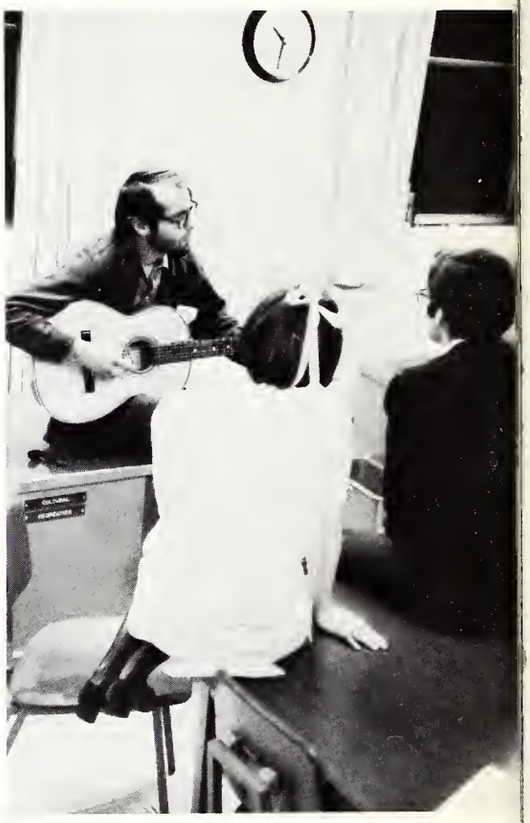

32
45
31

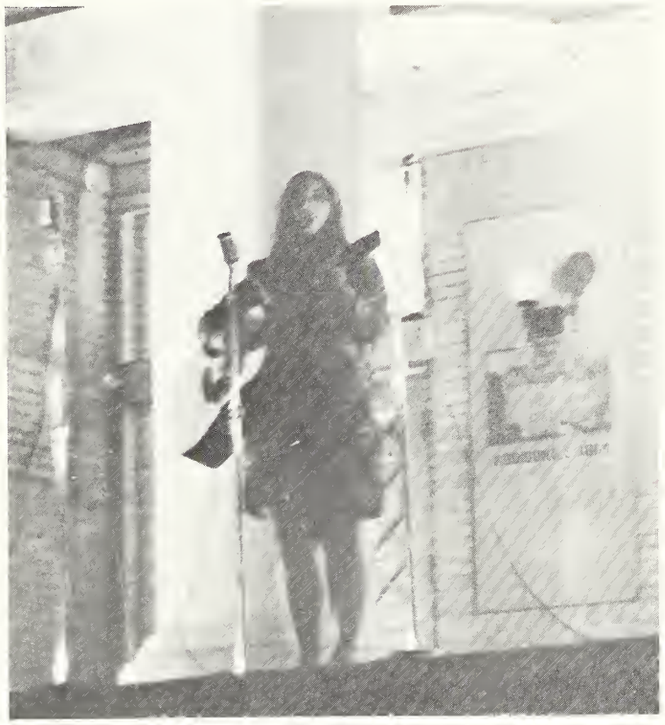

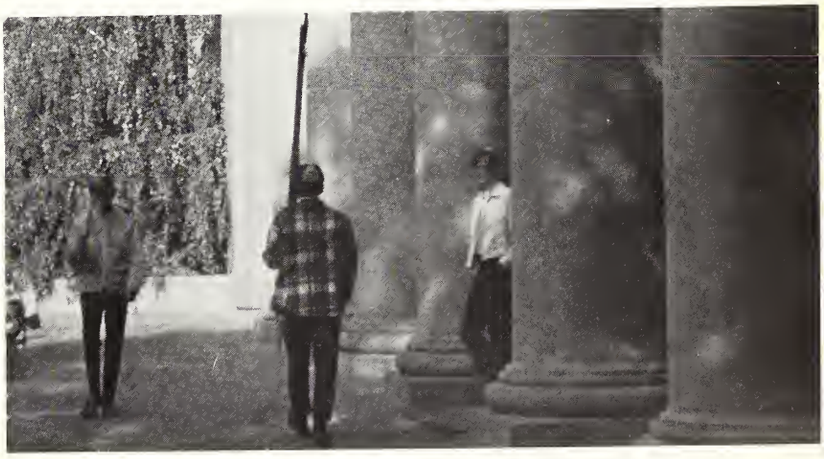

STOP
THINK

TABLE OF CONTENTS

Special Events	*12*
Faculty	*30*
Seniors	*52*
Underclassmen	*94*
Organizations	*122*
Sports	*150*
Advertisements and Index	*172*
"The Subway Walls"	*206*

Special
Events

COUGARS
27
TIME
2:12
PERIOD
VISITOR
0
WESLEYAN
10
12
61
85

HOMECOMING '68

Queen Linda Emde and her court — Ruth Prehm, Linda Schaaf, Cathy McHalpine, Judy Rebber, Judy Wehrmann, and Linda Nash reigned over Concordia's Homecoming '68 events. These included a victorious game against St. Procopius, a banquet, a dance, and the Vogues Concert.

OCTOBERFEST

The German club sponsored the 1968 Octoberfest. The gym contained a German band, food and decorations of Germany. A contest was held for the smallest and largest mug. Mrs. Morrison and Mr. Ewald taught the students German songs and dances.

ELECTION YEAR
1968

During the election year of 1968 serveral politicians visited CTC. Paul Simon, who became the lt. govenor of Illinois, spoke on campus. Another visitor was the brother of President Nixon. During a mock election CTC students went along with the Nation and voted for President Nixon.

CHILDRENS NIGHT

All the fun of a carnival was given to many children of the inner city. This special evening, given by Field Work, was called CHILDRENS NIGHT. Many CTC students helped take the children on tour Geiseman Auditorium done in a carnival style, which included a fun house, games and free popcorn. Tony Dratwa, Kirk Bolt, Karen Reimer and others dressed in clown outfits performed for the children. Towards the end of the evening the children saw the play Goldilocks and the three Bears.

Under the leadership of Mike Weber the field work had many programs. The programs included tutoring inner city children visiting the elderly and veterans hospital along with other programs. One of the major programs was the Louisiana work project at Eastertime.

WINTER WEEKEND

The Winter Weekend was the bright spot of the winter quarter. Josh White preformed in the Geiseman Auditorium. Friday night there was a dance. Then on Saturday night after the basketball game there was entertainment coffee house style in Geiseman.

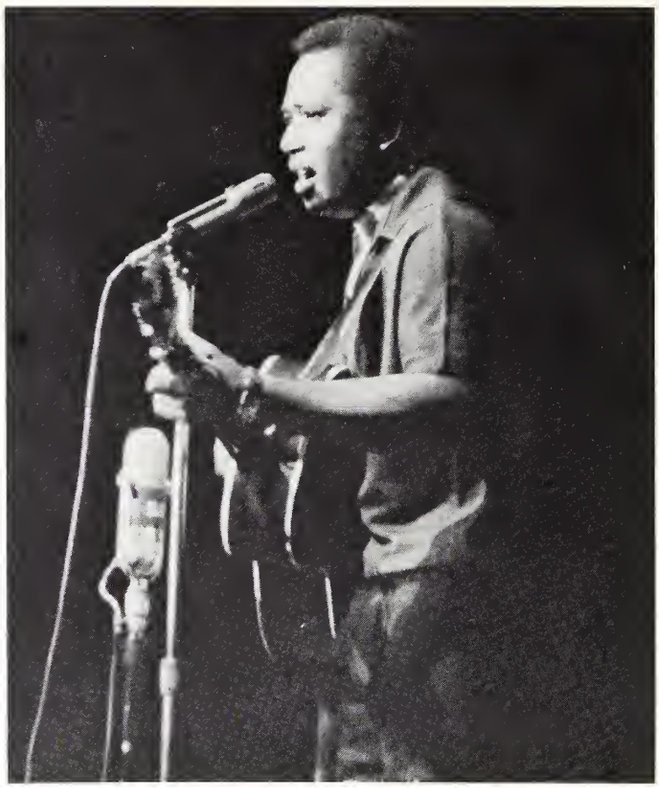

DAY OF DIALOG
APRIL 16, 1969

During the year of Campus disorders our campus developed some new ideas. The administration, faculty and students on a Wednesday in April held seminars to discuss problems. Task Forces were the outcome of the meetings; These Task Forces studied issues and made suggestions for the 1969-70 school year.

CONCORDIA THEATER

"The Chinese Wall" (Nov. 9 and 10) and "Luv" (Jan. 25 and 26) were the plays presented during the 1968-69 school year. The "Chinese Wall", presented in the round asked many questions of the modern man. On the lighter side the 1964 play "Luv" brought many laughs to the auditorium.

THE SPRING MUSICAL

The Spring Musical directed by Prof. Grotelueschen brought the Lerner and Loewe production of "Brigadoon." The 1947 musical brought a bit of fantacy to Geiseman Auditorium.

MAY 16,17,18

The leading roles were played by Dan Blegen, Beth Weerts and Jack Kettles.

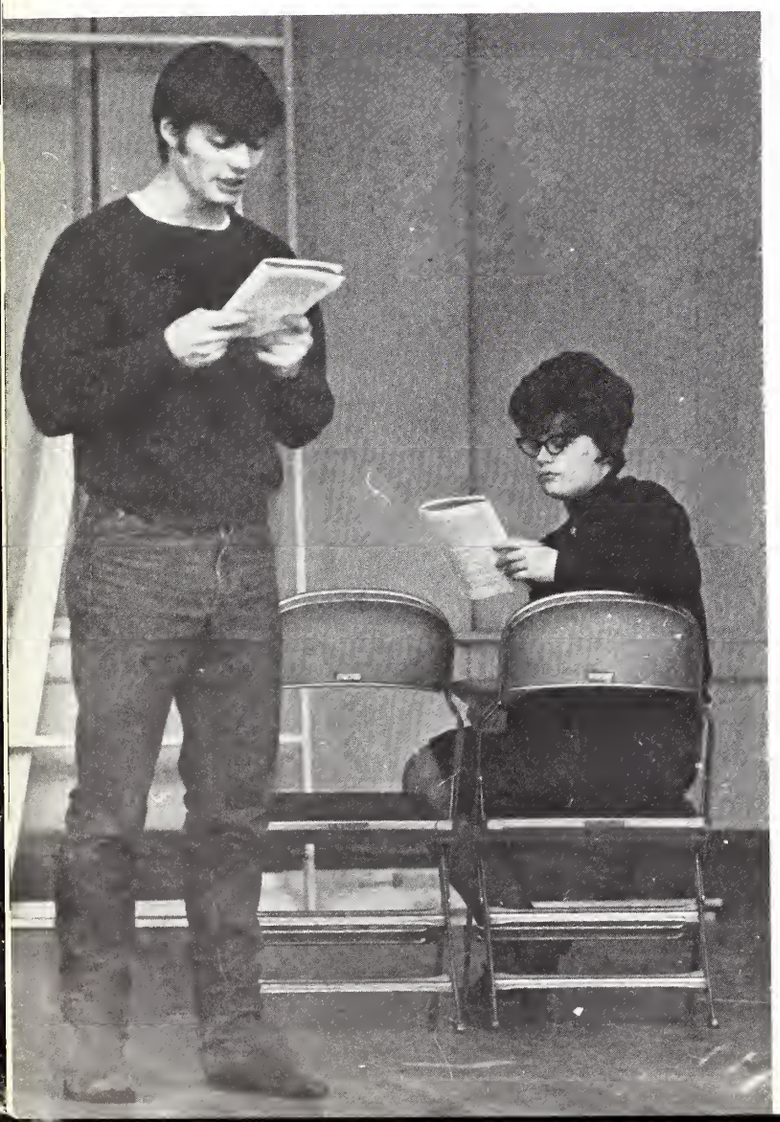

CHILDRENS THEATER

The '68-69 Childrens theater season began in October with the Madge Miller adaptation of "Alice in Wonderland." After several preformances at CTC, Alice, the White Rabbit, Cheshire Cat and all the rest loaded the shuttle buses for a road show to Milwaukee.

Another one of the plays, "Pinocchio," took to the road from Feburary 27 to March 4. The "Pinocchio" play was presented before large audiences in Detroit.

The final play presented in CU Hall was a mystery entitled "The Sandalwood Box." This play, directed by Sharon Vaughan, was adapted from a Washington Irving short story "The Legend of the Moor's Legacy." This marked the end of an era for Children's Theater in CU Hall; because plans were made to convert CU Hall into a temporary library.

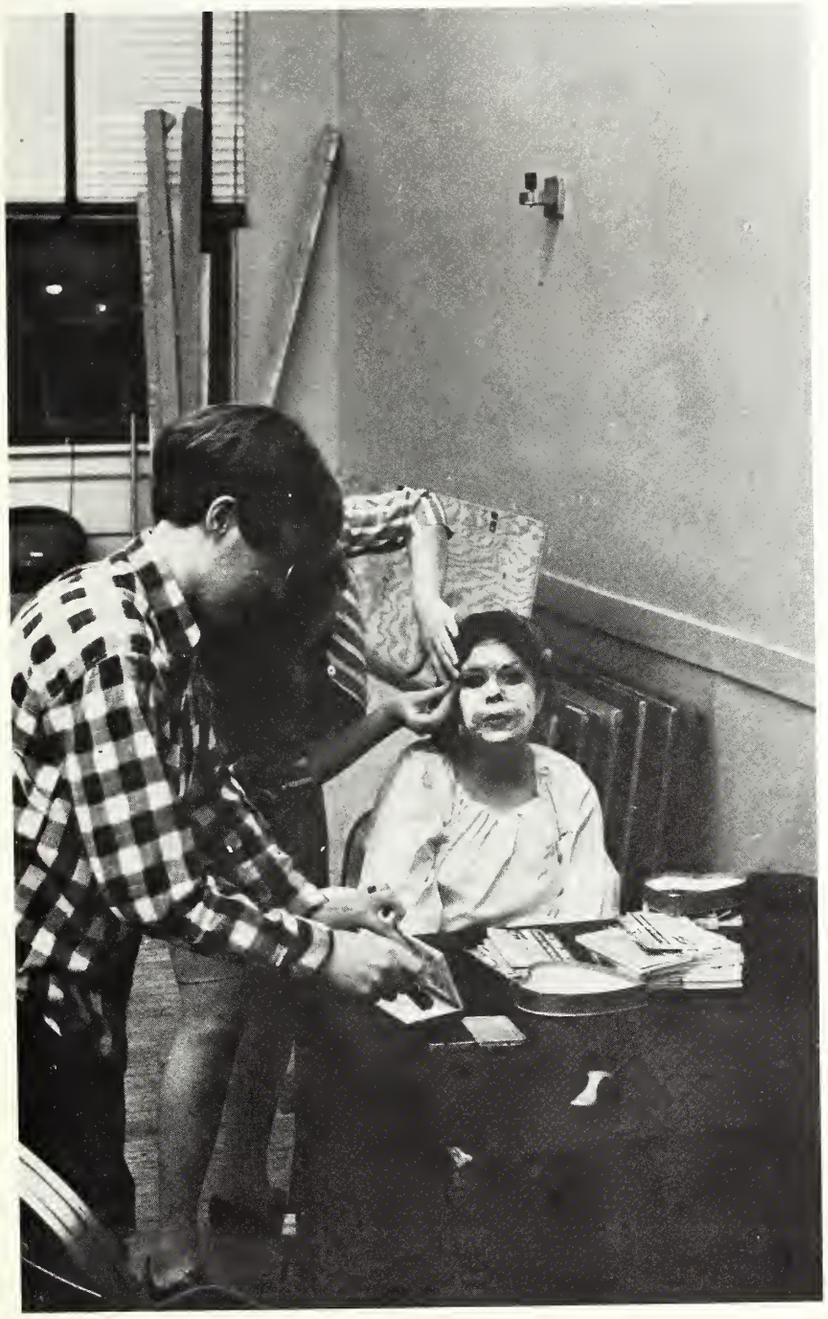

The spring brought the Mission Fair.

MISSION FAIR

A week was set aside where students were confronted with missions in the world. This was helpful to many because several members of the senior class took foreign calls.

SPRING BANQUET
MAY 9, 1969

Kathy Ott and Wanda Kahre, co-chairmen of the 1969 Spring Banquet, gave the student body the SPRING OF AQUARIUS. Mr. Faszholz's humor, the gavel ceremony with Art and Keith, the prime rib, and the music of The Management *made the evening most enjoyable.*

CALL NIGHT
MAY 2, 1969

President Koehneke promised a short message and it was short. This and other memories including shouts of joy, a few tears and much happiness comprised the events of Call Night 1969.

92450

GRADUATION
MAY 29, 1969

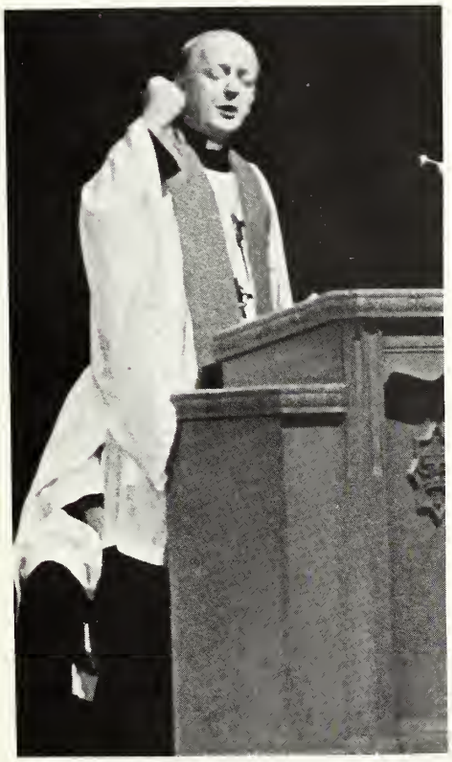

Faculty

Pillars — 1969

The Art of Nonversation

Some years ago I read a fascinating and humorous editorial by John Keasler on the elusive and graceful art of nonversation — the capacity to be comfortable with quietude, the ability to find companionship with someone without being forced into being a conversationalist, the freedom to abstain from entering in upon every discussion of worthless trivia.

It is such a great blessing to have friends with whom you can be quiet, who do not think it a criminal waste of time if they slump around and say nothing, who reject the heresy that "good conversation is a dying art," who accept the theory that there is majesty in

The Sound of Silence.

There is a need to enjoy the therapy of the sound of silence. As teachers you will speak many words and hear many more. You will want to find time in your busy, noisy, wordy days to retreat to some place where the sound of silence becomes a symphony of peace.

"Be still, and know that I am God," says the Psalmist. "I am exalted among the nations, I am exalted in the earth. The Lord of hosts is with us; the God of Jacob is our Refuge." (Psalm 46: 10.11)

God is such a Refuge to Whom you can retreat and be still. As you enter the sanctuary of Holy Scriptures, you will hear Him speak words of judgment in order that you may rejoice in His words of grace. His pardon will transform the turbulence of your sin-troubled soul into the silence of a heart at peace with a forgiving God.

There is, of course, nothing so fearful as the total sound of silence from God, when He has nothing more to say because someone has "turned Him off," and will not hear either His word of judgment of His word of grace. Pray the Holy Spirit to keep you a good listener to the voice of God. Live an abundant life in the Scriptures.

But back to friends with whom you can be quiet, friends who do not expect you to be a conversationalist, friends who know you need their presence and offer you their understanding as you silently rely upon their friendship.

God is such a Friend in Christ Jesus. He listens to you. He understands you. He loves you. Even without a word from you, He can interpret the sound of your silence.

M. L. Koehneke
President

Kenneth R. Schueler, B.A.; Dean of Students; Associate Professor of Theology.

Carl L. Walschmidt, Ph.D.; Academic Dean; Professor of Music.

Eunice R. Heyne, M.S.W.; Dean of Women.

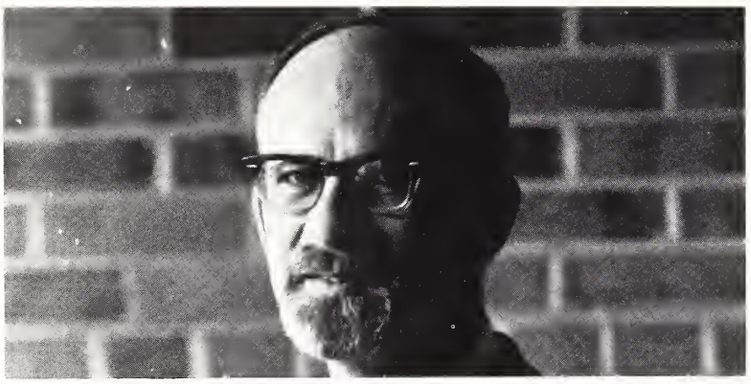

Wayne E. Lucht, Ph.D.; Dean of Men; Associate Professor of Education and Psychology.

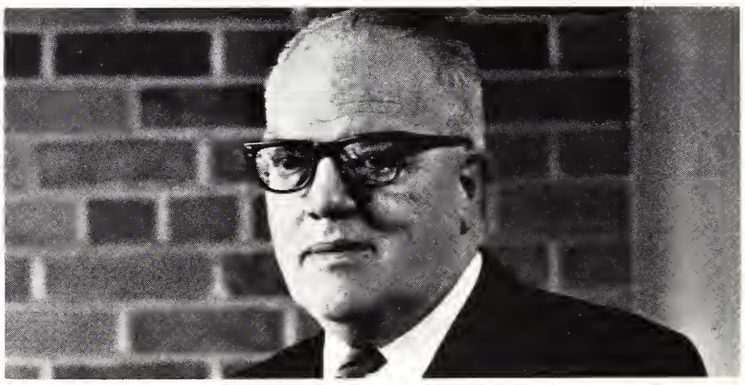

Waldemar W. Affeldt, Ph.D.; Director of Placement; Division Chairman of Education and Psychology; Professor of Education and Psychology.

Elmer A. Arnst, M.A.; Director of Student Teaching and Internship; Associate Professor of Education and Psychology.

Al H. Senske, M.A.; and Wilfred F. Kruse, LL.D.; Office of the Registrar.

Theology

Ralph D. Gehrke, B.D., Ph.D.; Division Chairman, Professor of Theology.

Walter R. Bouman, B.D., Dr. Theol.; Associate Professor of Theology.

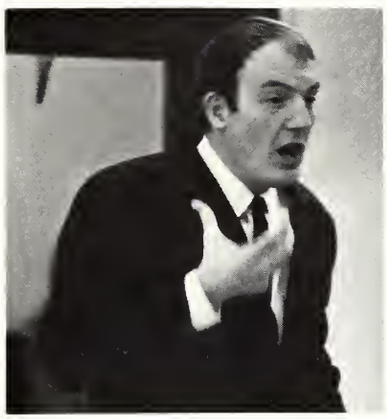

Hillman W. Fischer, B.D.; Assistant Professor of Theology.

Albert E. Glock, B.D., Ph.D.; Associate Professor of Theology.

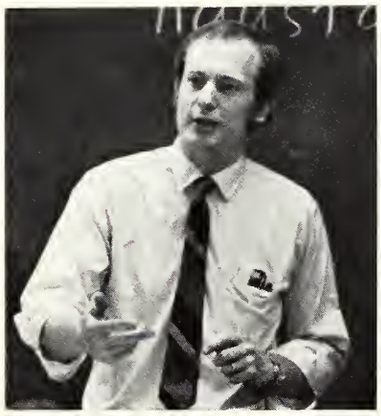

Robert A. Hausman, B.D., S.T.M.; Assistant Professor of Theology.

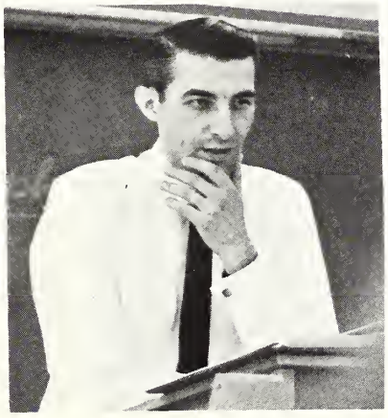

Wesley W. Isenberg, B.D., Ph.D.; Associate Professor of Theology.

Paul A. Mundinger, M.A.; Associate Professor of Theology.

Daniel E. Poellot, B.D., Associate Professor of Theology.

Thomas W. Strieter, S.T.M., Assistant Professor of Theology.

Walter M. Wangerin, Ph.D., Professor of Theology and Education.

Foreign Language

Charles D. Froehlich, B.D., S.T.M., A.M., Associate Professor of Theology and Humanities.

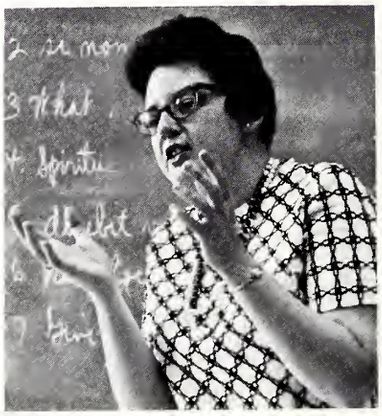

Erika K. Bieber, M.A., Instructor in German.

William M. Ewald, B.A., Instructor in German.

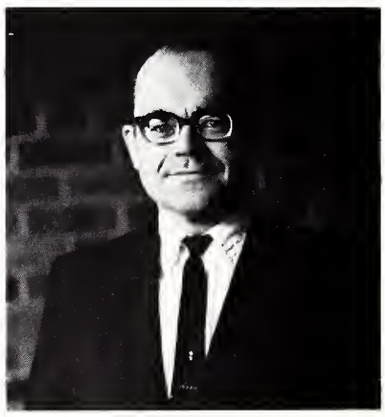

Paul T. Kreiss, Ph.D., Associate Professor of German.

Edith M. Morrison, M.A., Assistant Professor of German.

Social Science

Wilbert H. Rosin, B.D., Ph.D.; Division Chairman; Associate Professor of Social Science.

Peter M. Becker, M.A.; Assistant Professor of Sociology.

Virginia Coso, M.A.; Assistant Professor of Sociology.

William L. Erickson, B.D., M.Th.; Instructor in Sociology.

Rudolph W. Heinze, Ph.D.; Associate Professor of Social Science.

Marshall A. Lipson, M.A.; Instructor in Political Science.

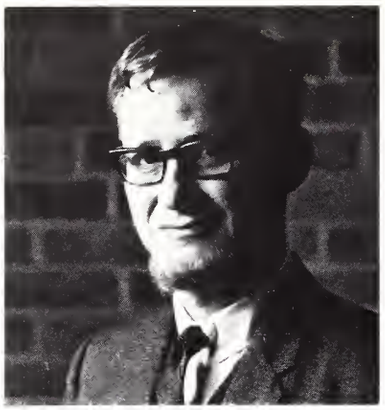

George R. Nielsen, Ph.D.; Associate Professor of Social Science.

Andrew K. Prinz, Ph.D.; Associate Professor of Social Science.

Walter A. Vahl, M.A.; Associate Professor of History and Political Science; Director of Correspondence and Extension.

Science And Mathematics

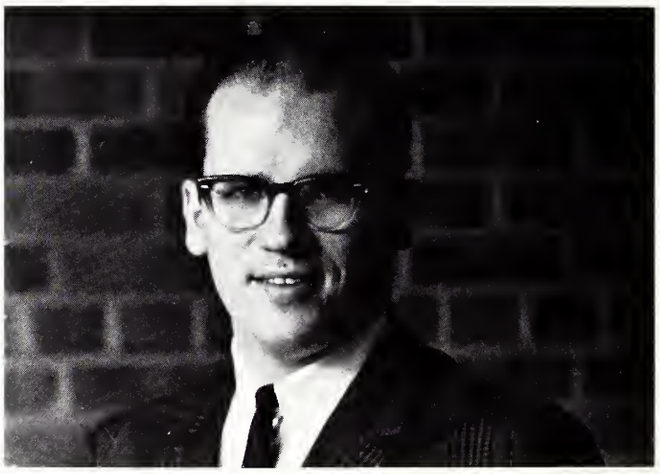

Norman E. Young, Ed.D.; Division Chairman; Associate Professor of Science and Mathematics.

Marvin H. Bartell, M.S.; Assistant Professor of Biology.

Charles H. Dietz, Jr., M.B.S.; Instructor in Mathematics.

Kenneth A. Domroese, Ph.D.; Associate Professor of Biology.

Herbert H. Gross, Ph.D.; Professor of Geography.

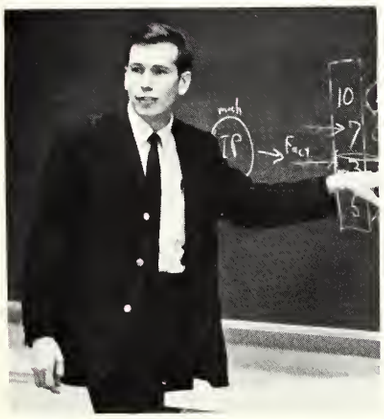

William H. Kammrath, M.A.; Instructor in Geography.

Clarence M. Drews, M.A.; Associate Professor of Geography.

Edwin H. Homeier, Jr., Ph.D.; Assistant Professor of Chemistry.

Judith C. Kaponya, B.A.; Instructor in Geography.

Martin E. P. Friedrich, Ph.D.; Associate Professor of Chemistry.

William M. Hussong, M.N.S.; Instructor in Earth Science.

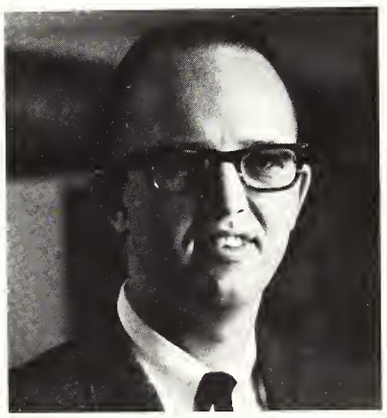

Donald D. Koetke, Ph.D.; Assistant Professor of Physics.

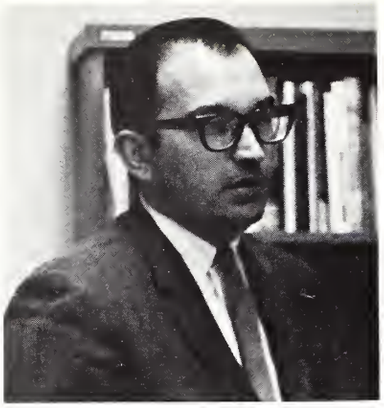

Martin A. Kreidt, M.S.; Director of Development and Field Service; Assistant Professor of Geography.

Richard A. Mazak, Ph.D.; Associate Professor of Physics.

Raymond M. Moehrlin, M.S.; Assistant Professor of Mathematics.

Barbara A. Schmidt, M.A.L.S.; Instructor in Biology.

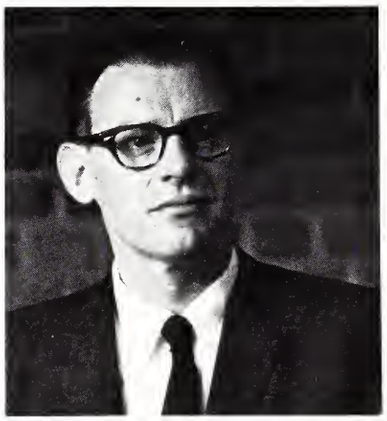

Arnold D. Studtmann, B.A.; Assistant Professor of Physics.

English And Humanities

William H. Lehmann, Jr., Ph.D.; Division Chairman; Director of Library Services; Associate Professor of Philosophy.

Robert L. Conners, B.S.; Assistant Professor of English.

Paul G. Groteluschen, M.A.; Associate Professor of Speech and English.

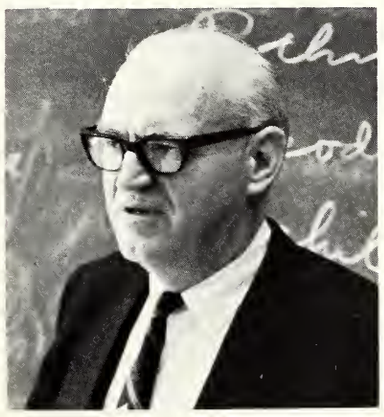

F. Samuel Janzow, Ph.D.; Associate Professor of English and Theology.

Eunice R. Eifert, M.A.; Instructor in Speech.

Marguerite E. Hartmann, M.A.; Instructor in English.

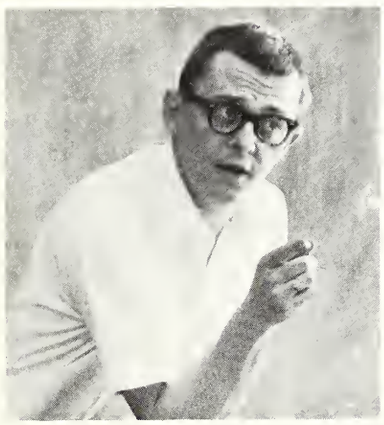

Henry L. Lettermann, M.A.; Assistant Professor of English.

Earl R. Genzel, M.A.; Instructor in Speech.

Kenneth L. Heintz, Ph.D.; Associate Professor of English.

Merle L. Radke, Ph.D.; Professor of English.

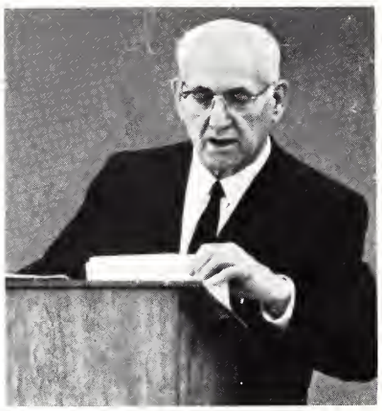

Carl H. Scaer, M.A.; Associate Professor of English.

Karl E. Sorenson, M.A.; Assistant Professor of Language and Humanities.

David T. Stein, M.A.; Assistant to the President; Assistant Professor of Language and Humanities.

Sharon R. Vaughan, M.A.Ed.; Instructor in Speech.

Art

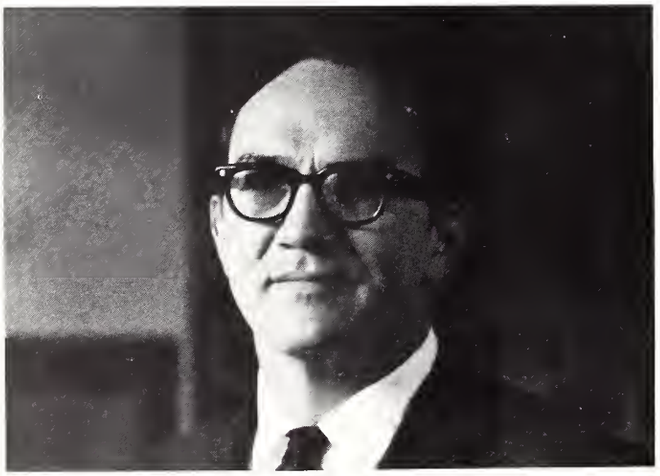

Walter W. Martin, M.A.; Associate Professor of Art.

Arthur F. Geisert, M.A.; Instructor in Art.

Education and Psychology

Waldemar W. Affeldt, Ph.D.; Director of Placement; Division Chairman; Professor of Education and Psychology.

Elmer A. Arnst, M.Ed.; Associate Professor of Education and Psychology.

James F. Cassens, B.A., B.D.; Assistant Professor of Education and Psychology.

Edward J. Keuer, Ph.D.; Director of Graduate Program; Associate Professor of Education and Psychology.

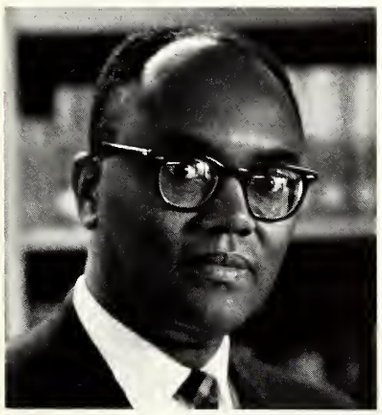

Robert H. King, B.D., M.A.; Assistant Professor of Education and Psychology.

Victor C. Krause, Ph.D.; Director of Schmeiding Center; Professor of Education and Psychology.

Charles W. Laabs, M.A.Ed., Assistant Professor of Education and Psychology.

James O. Roberts, Ph.D.; Associate Professor of Education and Psychology.

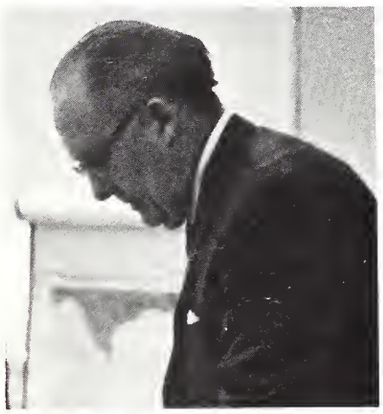

Eldor C. Sieving, M.A.; Associate Professor of Education and Psychology.

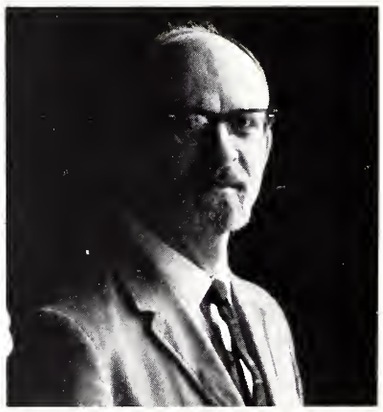

Wayne E. Lucht, Ph.D.; Dean of Men, Associate Professor of Education and Psychology.

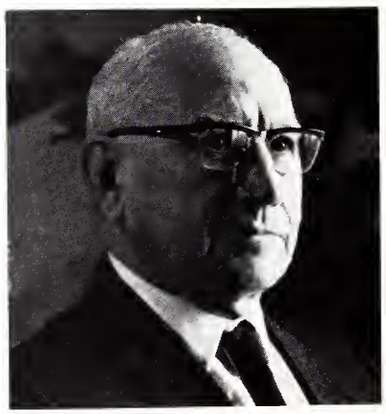

Ernst Roemke, M.A.; Assistant Professor of Education and Psychology.

Ellen M. Tjernagel, M.A.Ed.; Instructor in Education.

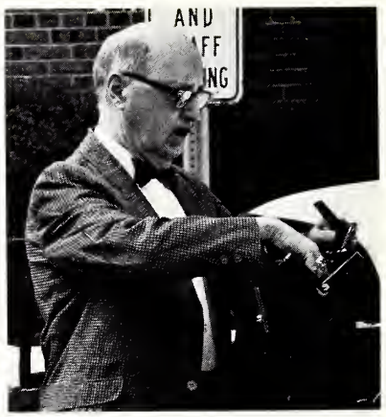

Albert V. Maurer, Ph.D.; Professor of Education and Psychology.

Donna L. Siemro, B.S.; Instructor in Education and Psychology.

Allan R. Zimmer, M.A.Ed.; Assistant Professor of Education.

Physical Education

Conrad J. Aumann, M.Ed.; Division Chairman; Assistant Professor of Physical Education.

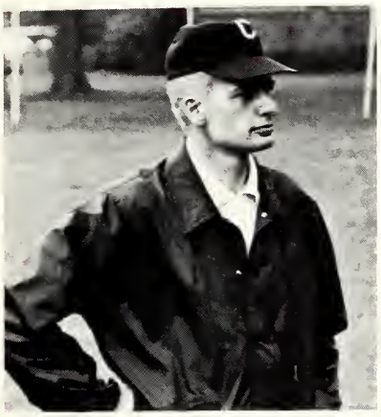

Harold F. Brockberg, Ed.D.; Associate Professor of Physical Education.

William C. Driskill, M.A.Ed.; Instructor in Physical Education.

Thomas O. Faszholz, M.A.; Assistant Professor of Physical Education.

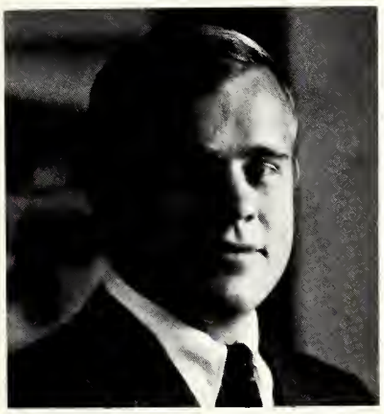

Alfred L. Hermann, M.Ed.; Instructor in Physical Education.

Lois A. Klatt, M.S.; Assistant Professor of Physical Education.

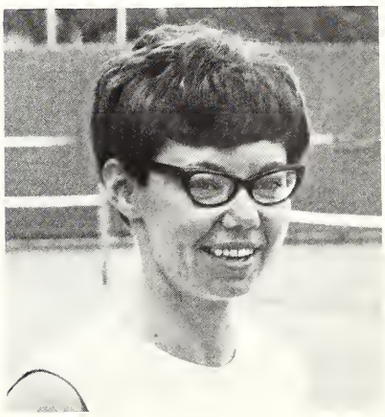

Judith C. Kretzshmar, M.P.E., Assistant Professor of Physical Education.

Music

Paul G. Bunjes, Ph.D.; Division Chairman; Professor of Music.

Robert L. Busse, M.Mus.; Associate Professor of Music.

Herbert H. Gotsch, D. Mus.; Associate Professor of Music.

Dorothy L. Feiertag, M.M.; Instructor in Music.

Carl F. Halter, M.Mus.; Professor of Music.

Thomas E. Gieschen, D.Mus.; Associate Professor of Music.

Julia A. Hennig, D.M.A.; Associate Professor of Music.

Victor G. Hildner, M.Mus.; Associate Professor of Music.

Lucille C. Melinat, B.M.E.; Instructor in Music.

Carl F. Schalk, M.Mus., M.A.R.; Associate Professor of Music.

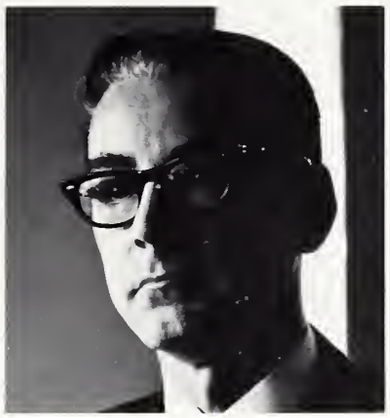

Richard W. Hillert, D. Mus.; Associate Professor of Music.

Evangeline L. Rimbach, Ph.D.; Associate Professor of Music.

Adriane van Bergen, M.A.; Instructor in Music.

Natalie R. Jenne, D.M.A.; Associate Professor of Music.

Harold T. Rohlfing, M.Mus.; Assistant Professor of Music.

Leslie R. Zeddies, Ph.D.; Professor of Music.

Library

Student Services

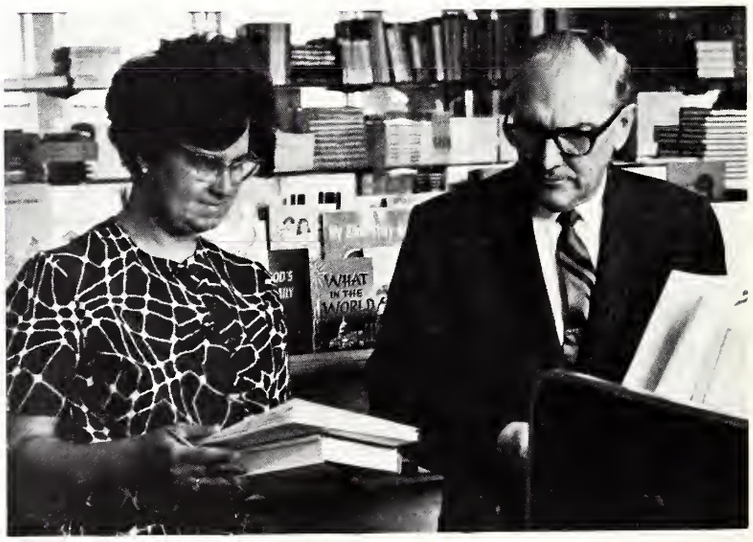

Bookstore

Receptionist

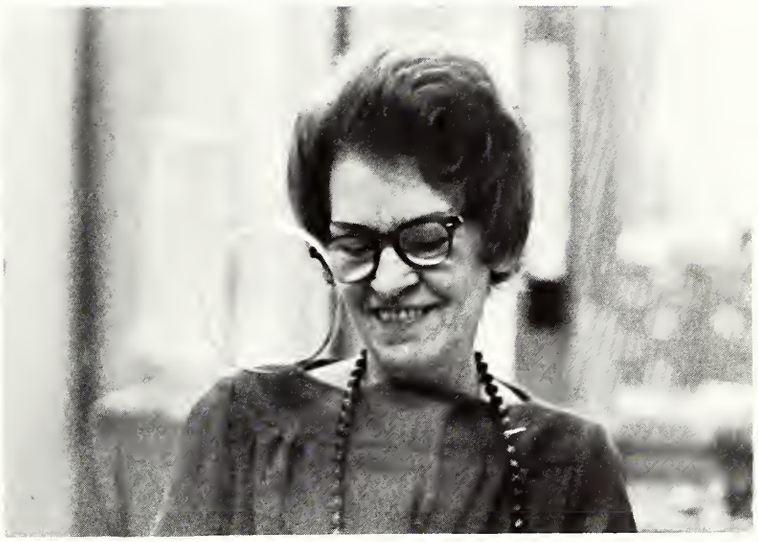

Bank

Purchasing

Food Service

Health Service

Post Office

Field
Service

Martin Kreidt

Thomas Phillips

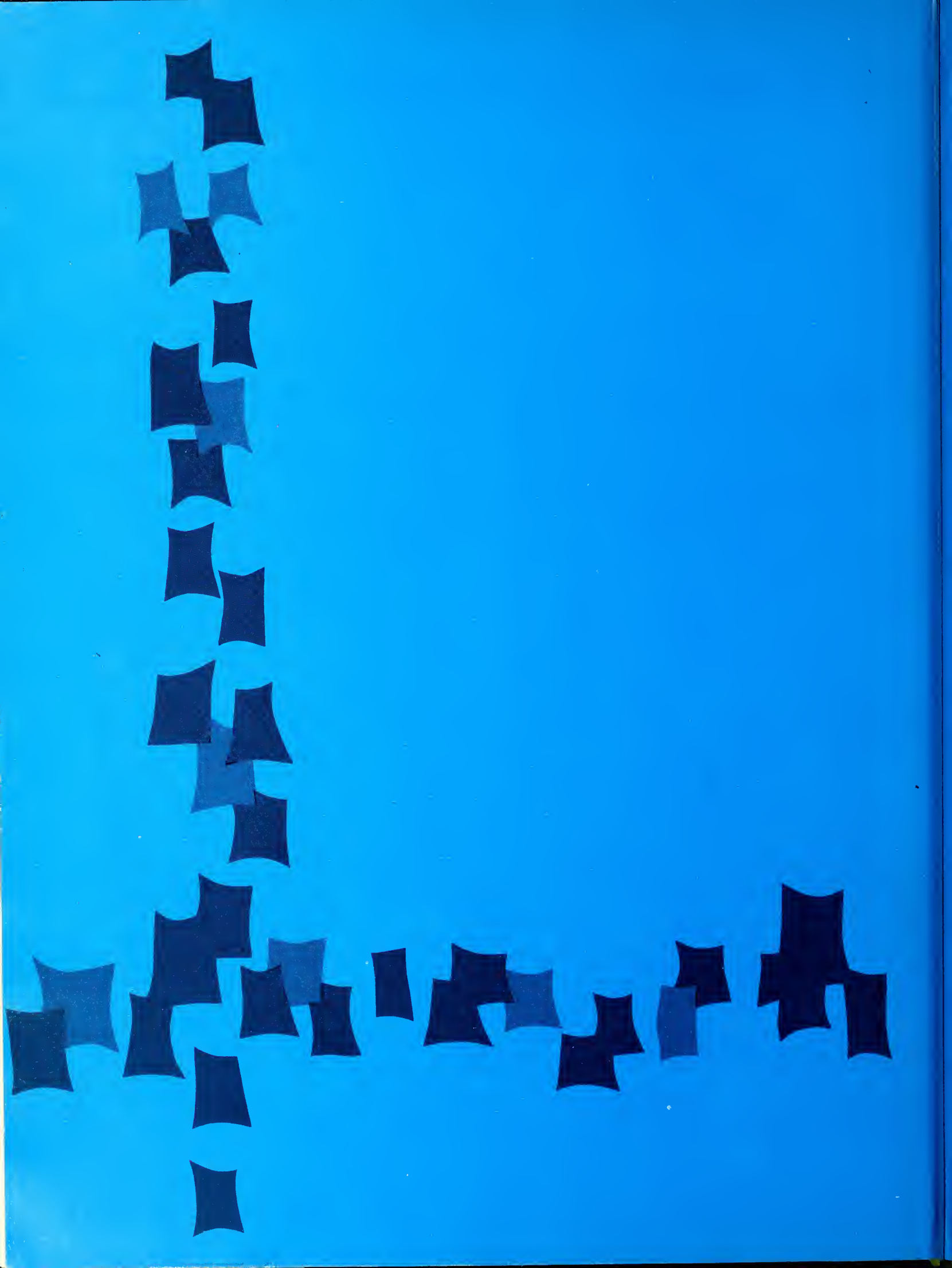

Seniors

SENIORS

CHRISTINE E. ALBERS
ENGLISH-SECONDARY
Fort Wayne, Indiana
Assigned to: *Luther High School South*
Chicago, Illinois
Activities: *Intramurals, Junior College Choir, Sound Majority Singers.*

TIMOTHY T. ALBERS *PSYCHOLOGY*
Wauwatosa, Wisconsin
Graduate Study
Activities: *Intramurals, Psychology Club.*

GARY M. ALBERT
BIBLE AND DOCTRINE
Wisconsin Rapids, Wisconsin
Not assigned.
Activities: *Religious Discussion Group, Latin Club, Religious Floor Leader.*

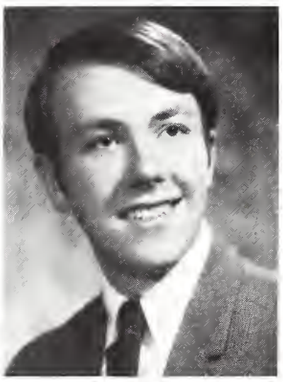

TIMOTHY ABRAHAM
HISTORY-POLITICAL SCIENCE
Frankenmuth, Michigan
Assigned to: *Trinity*
Wahiawa, Hawaii
Activities: *College Chorus, Concordia Players, German Club, Intramurals, International Relations Club, Kapelle, SFL, Spectator, Proctor.*

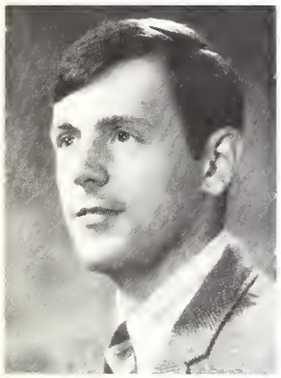

FRED A. ACETO, JR.
PHYSICAL EDUCATION
Plainview, L.I., New York
Assigned to: *Grace*
Winter Haven, Florida
Activities: *Basketball, Intramurals, Athletic Floor Leader.*

PHILIP M. AMT *ADMINISTRATION*
Fort Wayne, Indiana
Deferred: *Casa Cares, Italy*
Activities: *College Choir, Concordia Players, Intramurals, Kapelle, CIA, Parent Weekend, Senior College Choir, Social Floor Leader, Freshman Camp Staff.*
Interned: *Dallas, Texas*

CARLA J. ALBERS *MUSIC EDUCATION*
Milwaukee, Wisconsin
Assigned to: *Zion*
Omaha, Nebraska

SUSAN L. ANDERSON *GERMAN*
Chicago, Illinois
Assigned to: *Salem*
St. Louis, Missouri
Activities: *Intramurals.*

LINDALU ANTTILA
ENGLISH-SECONDARY
Chicago, Illinois
Assigned to: *U.S. Bureau of Indian Affairs*
Activities: *College Choir, German Club, Intramurals, SFL, Proctor.*

LOIS A. AUSTENSEN *ENGLISH AND AMERICAN LITERATURE*
Berkeley, Illinois
Assigned to: *Redeemer*
Bayside, New York
Activities: *College Choir, Women's Council, Athletic Floor Leader, SA Representative.*

JOHN BAGINSKI *MATHEMATICS*
Decatur, Illinois
Not yet assigned.
Activities: *Bridge Club, Intramurals, CIA.*
Interned: *Clintonville, Wisconsin*

DEBORAH A. BARNETT
CURRICULUM AND INSTRUCTION
St. Albans, New York
Assigned to: *St. Philips*
Toledo, Ohio
Activities: *Intramurals, WARA.*

DIANE E. BARNHART
CURRICULUM AND INSTRUCTION
Festus, Missouri
Assigned to: *Lutheran Church of*
Webster Gardens
Webster Groves, Missouri.

SALLY A. BARRY *GUIDANCE*
Bay City, Michigan
Assigned to: *E. Bethlehem*
Detroit, Michigan.

SUSAN L. BARTEL *HISTORY*
Milwaukee, Wisconsin
Assignment pending.
Activities: *College Chorus, Intramurals, Phi Alpha Theta.*

ELAINE BARTHEL *ENGLISH AND AMERICAN LITERATURE*
Niagara Falls, New York
Not yet assigned.
Activities: *German Club, Intramurals.*

ELAINE B. BAUCH
Hamlin, New York
Assigned to: *St. John*
Ocala, Florida.

MARY E. BAUER *HISTORY*
Quincy, Massachusetts
Assigned to: *Nazareth*
Chicago, Illinois

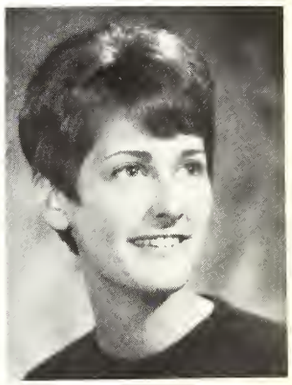

NANCY E. BEAUCHAMP
PHYSICAL EDUCATION
Detroit, Michigan
Assigned to: *Our Saviour*
Fenton, Missouri
Activities: *Extramurals, Intramurals, P.E. Club.*

RONDA BECK *PSYCHOLOGY*
Jefferson City, Missouri
Assigned to: *Grace*
Queens Village, New York
Activities: *Chapel Choir, Kapelle, SFL, Psychology Club, YLTG, ACDR, Field Work.*

ELAINE R. BECKER
YOUTH LEADERSHIP
Altamont, Illinois
Assigned to: *Immanuel*
Colorado Springs, Colorado
Activities: *Chapel Choir, College Choir, Concordia Players, Women's Council, YLTG, Freshman Camp.*

SUSAN BEGICK *SPEECH*
Bay City, Michigan
Assigned to: *Immanuel*
St. Louis, Missouri
Activities: *Intramurals.*

DONNA D. BEHNKEN *PSYCHOLOGY*
Forest Park, Illinois
Assigned to: *Epiphany*
Montgomery, Alabama
Activities: *Intramurals, Social Floor Leader, Women's Council.*

MARGARET G. BEHRENS
BIBLE AND DOCTRINE
Blue Island, Illinois
Assigned to: *St. Matthew*
New Britain, Conneticut
Activities: *Politics Club, Religious Discussion Group, SFL, Religious Floor Leader, ACDR, Worship Committee.*

SUSAN M. BELLINGER
PHYSICAL EDUCATION
Saginaw, Michigan
Assigned to: *Our Redeemer*
Cincinnati, Ohio
Activities: *Extramurals, Intramurals, Social Floor Leader.*

CHARLES E. BENEDUM *SOCIOLOGY*
Wauwatosa, Wisconsin
Assigned to: *Trinity*
Sheboygan, Wisconsin
Activities: *Intramurals, Social Floor Leader, Track.*

JUDITH L. BENEDUM *SOCIOLOGY*
Wauwatosa, Wisconsin
Assigned to: *Trinity*
Tinley Park, Illinois
Activities: *Sociology Club, Intramurals.*

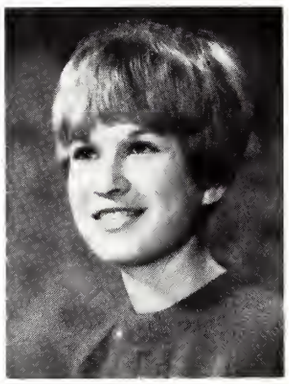

MARILYN H. BENUSKA *PSYCHOLOGY*
North Ridgeville, Ohio
Assigned to: *First Lutheran*
El Monte, California
Activities: *College Choir, Women's Council, Religious Floor Leader.*

L. DIANNE BERG *PSYCHOLOGY*
Urbana, Illinois
Assigned to: *St. Paul*
Kankakee, Illinois
Activities: *Intramurals.*

JOEL E. BERKELAND
PHYSICAL EDUCATION
Inglewood, California
Deferred: *Casa Cares, Italy*
Activities: *Ambassadors for Christ, Baseball, Basketball, Intramurals, Men's Council, Pep Band.*

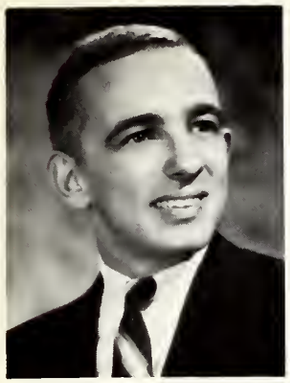

GARY A. BEYER — *BIBLE*
Milwaukee, Wisconsin
Assigned to: *St. Peters*
Milwaukee, Wisconsin
Activities: *Intramurals, MOD.*

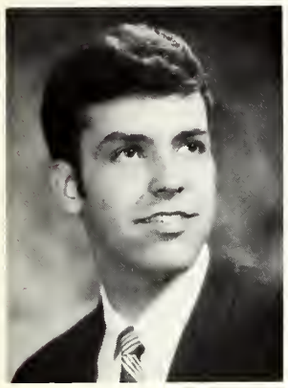

PHILIP G. BICKEL — *BIBLE*
Valparaison, Indiana
Assigned to: *Immanuel*
Valparaisco, Indiana
Activities: *Alpha Sigma Phi, Ambassadors for Christ, Intramurals, Tennis.*

CONSTANCE K. BIEHLER — *SOCIOLOGY*
Portland, Oregon
Assigned to: *Trinity*
Portland, Oregon.

LYNNE M. BINKLEY — *HISTORY*
North Tonawanda, New York
Assigned to: *Jehovah*
Chicago, Illinois
Activities: *Intramurals, Phi Alpha Theta.*

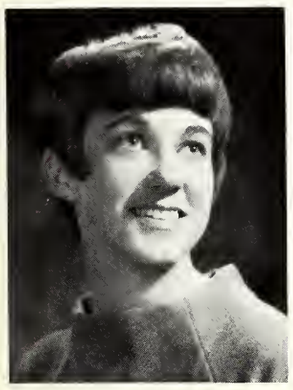

MARSHA R. BLOHM
ENGLISH AND AMERICAN LITERATURE
Defiance, Ohio
Assigned to: *Immanuel*
Albuquerque, New Mexico.

FRANCES A. BOCKOVER
ENGLISH AND AMERICAN LITERATURE
Tipton, Indiana
Assigned to: *First Good Shepherd*
Las Vegas, Nevada.

KARLYN L. BODE — *SPEECH*
Strongsville, Ohio
Not assigned.

LOREN BODENDIECK — *SPEECH*
Cahokia, Illinois
Assigned to: *Prince of Peace*
St. Louis, Missouri

KAREN J. BOHLMAN
PHYSICAL EDUCATION
Milford, Illinois
Assigned to: *Zion*
Chicago, Illinois
Activities: *Band, Extramurals, Intramurals, Pep Band, SFL, WARA, Athletic Floor Leader, Religious Floor Leader, P.E. Club.*

MARTHA C. BOWMAN — *ART*
St. Louis, Missouri
Assigned to: *St. Philip*
Detroit, Michigan
Activities: *Dominoes, Art Club.*

CAROL A. BOZYCH — *ENGLISH AND AMERICAN LITERATURE*
Chicago, Illinois
Assigned to: *St. Peter*
Schaumburg, Illinois.

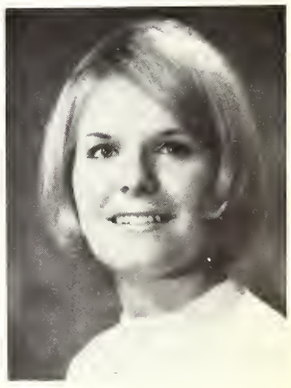

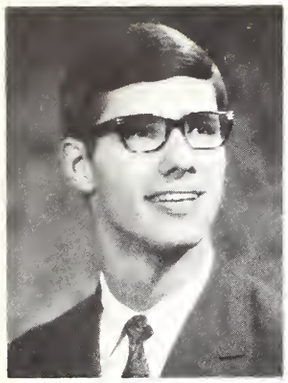

DAVID D. BRAUN MUSIC-SECONDARY
St. Paul, Minnesota
Assigned to: *Lutheran Church of Webster Gardens*
Websters Groves, Missouri
Activities: *Chorale Choir, Intramurals, Kapelle, Senior College Choir.*

THOMAS R. BRAZINSKY ENGLISH AND AMERICAN LITERATURE
Detroit, Michigan
Assigned to: *St. John*
Rochester, Michigan
Activities: *Intramurals, Field Work.*

BETTY A. BRINKMANN CURRICULUM AND INSTRUCTION
Hoyleton, Illinois
Assigned to: *Ashburn*
Chicago, Illinois
Activities: *Field Work.*

BARBARA R. BROWN MUSIC EDUCATION
St. Louis, Missouri
Assigned to: *Trinity*
Cape Girardeau, Missouri
Activities: *College Chorus, Intramurals, Spectator, Women's Council.*

DOROTHY E. BRUCKNER SOCIOLOGY
Chicago, Illinois
Assigned to: *St. Paul (Canfield)*
Chicago, Illinois
Activities: *Intramurals.*

BARBARA J. BRUNNER HISTORY-POLITICAL SCIENCE
Saginaw, Michigan
Assigned to: *St. Paul*
Addison, Illinois
Activities: *History Club, Phi Alpha Theta, MOD.*

POLLY E. BRUSS ART
Wauwatosa, Wisconsin
Not assigned.
Activities: *Art Club, Social Floor Leader, Senate.*

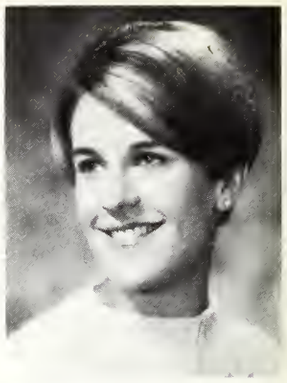

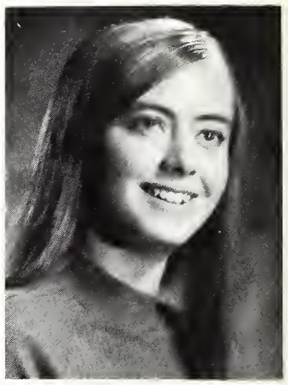

JANE R. BUERGER MATHEMATICS-SECONDARY
Quincy, Illinois
Assigned to: *Lutheran High School*
Houston, Texas
Activities: *Intramurals, Spectator, ACDR, YLTG.*

JUDITH S. BURBRINK BIBLE AND DOCTRINE
Columbus, Ohio
Assigned to: *Hope*
Seattle, Washington
Activities: *Intramurals.*

ROGER R. BURGDORF ENGLISH AND AMERICAN LITERATURE
Jennings, Missouri
Assigned to: *Concordia*
Springfield, Illinois
Activities: *Basketball, Intramurals, Social Floor Leader.*

LINDA M. CAIRNS CURRICULUM AND INSTRUCTION
Aurora, Illinois
Assigned to: *Grace*
Winter Haven, Florida
Activities: *Intramurals, Social Floor Leader.*

ROY M. CAPDEVILLE
SCIENCE AND MATHEMATICS
Belle Chasse, Louisianna
Assigned to: *Trinity*
Port Arthur, Texas

P. SUSIE CATT *GEOGRAPHY*
Decker, Indiana
Assigned to: *Immanuel*
Danville, Illinois
Activities: *Chapel Choir, College Choir, Extramurals, Junior College Choir, Cheerleader.*

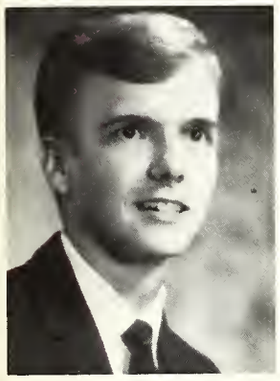

ROGER A. CHACHULA
SOCIAL SCIENCE-SECONDARY
Wauwatosa, Wisconsin
Assigned to: *Grace*
River Forest, Illinois
Activities: *Ambassadors for Christ, Intramurals, CIA, Politics Club, History Club, Phi Alpha Theta.*

LAUREN A. CLARK
MUSIC EDUCATION
Houston, Texas
Assigned to: *St. John*
Galveston, Texas
Activities: *Intramurals, Kapelle, ACDR, MOD.*

RUTH L. CLAUS
ENGLISH AND AMERICAN LITERATURE
Rogers City, Michigan
Assigned to: *St. John*
Buckley, Illinois
Activities: *Chapel Choir, College Choir, Concordia Players, Intramurals, Kapelle, Spectator.*

RANDALL R. CLINARD
PHYSICAL EDUCATION
Milford, Michigan
Assigned to: *Christ*
New Orleans, Louisianna
Activities: *Baseball, Intramurals.*

REBECCA K. COMBS *PSYCHOLOGY*
Langley, Virginia
Graduate study
Activities: *Extramural Tennis, Intramurals, Women's Council, Religious Floor Leader.*

THOMAS M. COPE *GEOGRAPHY*
Cincinnati, Ohio
Assigned to: *Grace*
Cincinnati, Ohio.

THOMAS D. COUSER
YOUTH LEADERSHIP
Detroit, Michigan
Assigned to: *Trinity*
Cape Girardeau, Missouri
Activities: *Intramurals, YLTG, MOD.*

BEVERLY COX *HISTORY*
Chicago, Illinois
Assigned to: *Christ*
Oak Park, Illinois
Activities: *College Chorus, Senate, Spectator, SAC, Social Floor Leader, Women's Council, Who's Who.*

BONNIE B. CROWTHER *ENGLISH AND AMERICAN LITERATURE*
River Vale, New Jersey
Assigned to: *Grace*
St. Petersburg, Florida
Activities: *Proctor.*
Interned: *Detroit, Michigan*

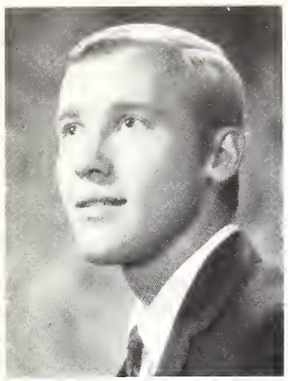

JAMES R. CRUISE
CURRICULUM AND INSTRUCTION
Chicago, Illinois
Not yet assigned.
Activities: *Ambassadors for Christ, French Club, Intramurals, Politics Club, SFL, MOD, Young Republicans.*

LESLIE C. DAENZER *CHURCH MUSIC*
Saginaw, Michigan
Not assigned.
Activities: *Chapel Choir, College Chorus, Intramurals, CIA.*

MARILYN A. DAIS *SPEECH*
Cody, Wyoming
Assigned to: *Our Redeemer*
Seaforth, New York
Activities: *Fine Arts Festival, Intramurals, Social Floor Leader, Women's Council.*

HAROLD L. DALLMANN *BIBLE*
Buffalo, New York
Not assigned.

CAROL DOERN *GERMAN*
Stony Plain, Alberta, Canada
Assignment pending.

PAULA K. DRANKWALTER
CURRICULUM AND INSTRUCTION
Hillside, New Jersey
Assignment pending.
Activities: *Intramurals.*

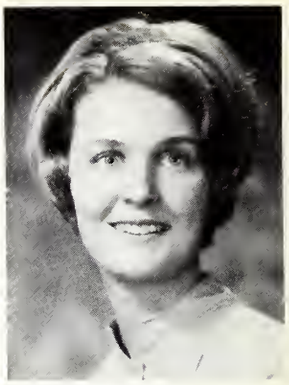

DENNIS E. DRESSLER *MATHEMATICS*
Fort Wayne, Indiana
Assigned to: *Concordia Teachers College*
River Forest, Illinois
Activities: *Intramurals, CIA, Men's Council, Pillars, Social Floor Leader.*

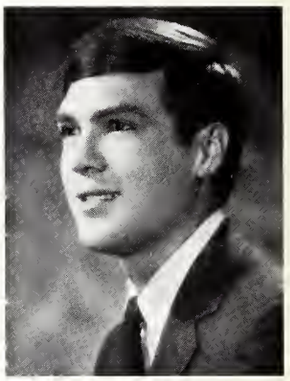

KAREN S. DURFEE
CURRICULUM AND INSTRUCTION
Stow, Ohio
Assignment pending.
Activities: *Chapel Choir, College Chorus, Ambassadors for Christ, Concordia Players, Intramurals, Field Work, MOD, Worship Committee.*

MARY H. EGGOLD *BIBLE*
Springfield, Illinois
Assigned to: *Pilgrim*
Baltimore, Maryland
Activities: *College Choir, Intramurals, Kapelle, Athletic Floor Leader, Women's Council.*

JANET A. EHEIM *HISTORY*
Chicago, Illinois
Assigned to: *Immanuel*
Des Plaines, Illinois
Activities: *Band, Cultural Committee, Student Association, Phi Alpha Theta, History Club.*

CAROL S. EICKEMEYER *GUIDANCE*
Berkeley Heights, New Jersey
Assigned to: *Bethany*
Naperville, Illinois
Activities: *Extramurals, Intramurals.*

LINDA R. EMDE *SOCIOLOGY*
Aurora, Illinois
Assigned to: *St. Paul*
Melrose Park, Illinois
Queen Concordia 1969.

KAREN E. ENGEL *GUIDANCE*
Chesapeake, Virginia
Assigned to: *Immanuel*
Valparaiso, Indiana
Activities: *Extramural softball.*

JEANETTE L. ENGELHARDT *SOCIOLOGY*
Sebewaing, Michigan
Assigned to: *Northwest Lutheran*
School Association
Elmwood Park, Illinois
Activities: *Chapel Choir, Intramurals, Women's Council.*

EDWARD L. ENGLAND
BIBLE AND DOCTRINE-SECONDARY
Key West, Florida
Not yet assigned.
Activities: *Intramurals, RAC.*

KATHLEEN M. ENRICI *PSYCHOLOGY*
Gillespie, Illinois
Not assigned.
Activities: *Intramurals, Psychology Club, MOD, Worship Committee.*

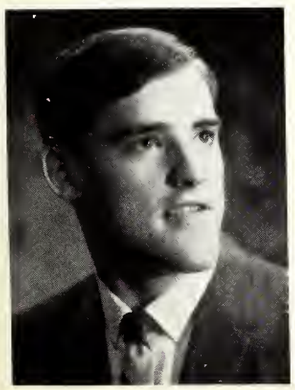

MARK M. EWALD *GEOGRAPHY*
Chicago, Illinois
Not yet assigned.
Activities: *Alpha Sigma Phi, Intramurals, Social Floor Leader, Football.*

ROBERT E. EWELL *HISTORY*
Corunna, Indiana
Assigned to: *Christ*
Lincoln, Nebraska
Activities: *College Chorus, Intramurals, CIA, SA Rep.*
Interned: *Port Huron, Michigan*

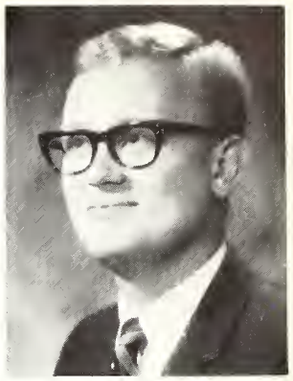

MARY FAHRENHOLTZ
CURRICULUM AND INSTRUCTION
Richmond, California
Assigned to: *St. Paul*
Chicago, Illinois
Activities: *European Study Tour, Intramurals, Junior College Choir.*

ROSEMARIE E. FASANARO *ENGLISH AND AMERICAN LITERATURE*
Selden, New York
Assigned to: *Culver City & Palms*
Los Angeles, California
Activities: *Concordia Players, Motif.*

MARK E. FAULSTICK
BIOLOGY-SECONDARY
Fleetwood, New York
Assigned to: *Germantown Lutheran*
Academy
Germantown, Pennsylvania

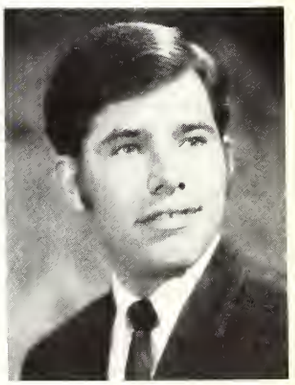

SANDRA FAVOR *GUIDANCE*
Withdrawn.

LYNNE A. FIBIGER *SPEECH*
Sheboygan, Wisconsin
Assigned to: *Bethlehem*
Sheboygan, Wisconsin

NANCY G. FIEHLER *ENGLISH AND AMERICAN LITERATURE*
Pennsauken, New Jersey
Assigned to: *Northwest Lutheran School Association*
Elmwood Park, Illinois.

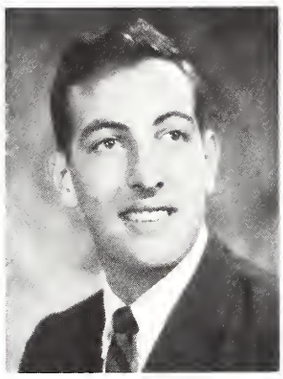

PAUL FLETT
MATHEMATICS-SECONDARY
Tinley Park, Illinois
Not yet assigned.
Interned: *New York, New York*

THEODORA G. FLOYD
MUSIC EDUCATION
Overland, Missouri
Assignment pending.

JOHN I. FOLKENING *CHURCH MUSIC*
Indianapolis, Indiana
Assigned to: *St. Paul*
West Allis, Wisconsin
Activities: *Intramurals, Kapelle, SAC, Freshman Camp Staff.*

RAYMOND P. FOSS
SCIENCE AND MATHEMATICS
Groton, Connecticut
Assigned to: *Nassau Lutheran*
Mineola, New York
Activities: *Intramurals.*

CAROLINE M. FOUST *SOCIOLOGY*
Battlecreek, Michigan
Assigned to: *St. Luke*
Oviedo, Florida
Activities: *Chapel Choir, Junior College Choir.*

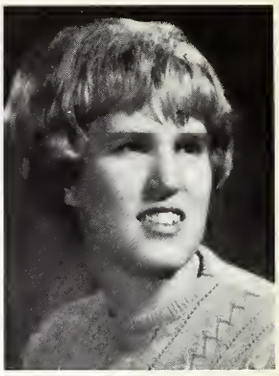

MARTHA L. FREY *GUIDANCE*
Fairview Park, Ohio
Assigned to: *St. John*
Salt Lake City, Utah

RONALD P. FRIEDRICH
PHYSICAL EDUCATION
Kinde, Michigan
Assigned to: *First Lutheran*
Van Nuys, California
Activities: *Alpha Sigma Phi, Intramurals, CIA, Track.*
Interned: *Fair Oaks, California*

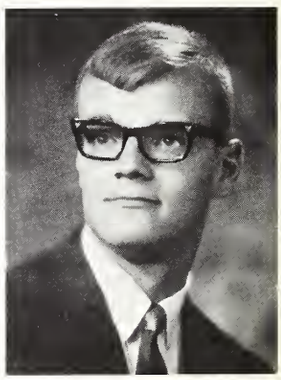

MARY M. FRITZ *HISTORY*
Dundee, Illinois
Assigned to: *St. Peter*
Westgate, Iowa
Activities: *Ambassadors for Christ, Intramurals, Women's Council, Proctor, Tutoring.*

RONALD W. FUCHS
SOCIAL SCIENCE-SECONDARY
Concordia, Missouri
Assigned to: *St. Paul*
Mount Prospect, Illinois
Activities: *College Choir, International Relations Club, Junior College Choir, Kapelle, Politics Club.*

BRUCE GAEDE
PHYSICAL SCIENCE-SECONDARY
West Chicago, Illinois
Graduate study
Activities: *Concordia Players, Intramurals, Wrestling.*

PAULINE GERHS
PHYSICAL EDUCATION
Not yet assigned.

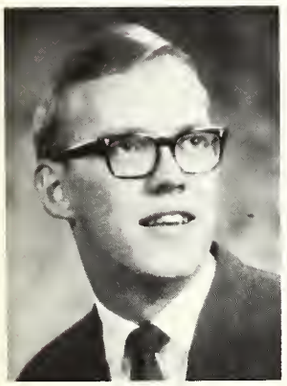

LYNN W. GENTER *GEOGRAPHY*
Napoleon, Ohio
Assigned to: *St. John*
Kilmanagh, Michigan
Activities: *Geography Club, Intramurals, CIA, Student Association, SAB.*
Interned: *Utica, Michigan*

GLEN B. GERSMEHL
ENGLISH-SECONDARY
Napoleon, Ohio
Assigned to: *Minneapolis Lutheran High School*
Minneapolis, Minnesota
Activities: *German Club, Intramurals, Religious Discussion Group, SRO, Spectator, ACDR.*
Interned: *Milwaukee, Wisconsin*

KATHRYN I. GIESCHEN
ENGLISH AND AMERICAN LITERATURE
Not yet assigned.

MARY A. GIESE *YOUTH LEADERSHIP*
Mayville, Wisconsin
Assigned to: *Lakewood Lutheran School Association*
Lakewood, Ohio
Activities: *Ambassadors for Chirst, Concordia Players, Cultural Activities Comm., Intramurals, Kapelle, Women's Council, YLTG.*

DONNA KRAUSE GILES *GUIDANCE*
Seward, Nebraska
Assigned to: *Apostles*
Melrose Park, Illinois
Activities: *College Chorus, Intramurals, Junior College Choir, Social Floor Leader.*

RUTH A. GLUSENKAMP *ART*
Fort Wayne, Indiana
Assigned to: *Grace*
Winter Haven, Florida
Activities: *Intramurals, Young Democrats, College Union Board, SFL, WARA.*

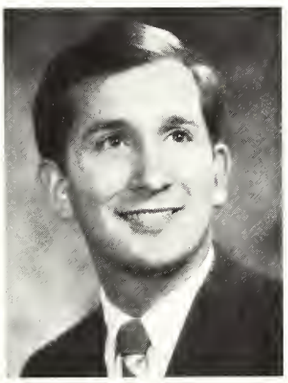

ROBERT F. GONZALEZ *GEOGRAPHY*
Austin, Texas
Assigned to: *Holy Cross*
North Miami, Florida
Activities: *Geography Club.*

DIANE K. GRAFT *GEOGRAPHY*
Fort Wayne, Indiana
Assigned to: *Grace*
Winter Haven, Florida
Activities: *Cultural Act. Comm., Geography Club, Intramurals, Young Democrats.*

JOHN P. GRASS
PHYSICAL EDUCATION-SECONDARY
Milwaukee, Wisconsin
Not yet assigned.
Activities: *Baseball, Intramurals, P.E. Club.*

ROBERT G. GREFE *PSYCHOLOGY*
Steeleville, Illinois
Assigned to: *Lutheran Association Work of Mercy*
Boston, Massachusettes
Activities: *Chapel Choir, College Chorus, CIA, Psychology Club.*
Interned: *Aurora, Illinois*

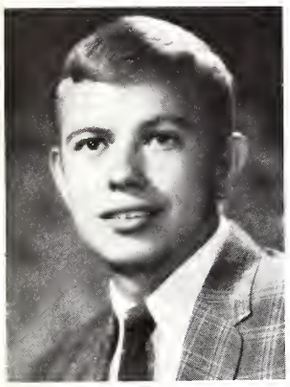

KENNETH D. GREMEL
PHYSICAL EDUCATION
Unionville, Michigan
Assigned to: *St. John*
Aurora, Indiana
Activities: *Baseball, Intramurals, P.E. Club.*

MARY E. GRESE *CHURCH MUSIC*
Memphis, Tennessee
Assigned to: *St. Paul*
Sioux City, Iowa
Activities: *Chapel Choir, College Chorus, Tutoring.*

PAUL GROTH *CHURCH MUSIC*
Blue Island, Illinois
Not yet assigned.
Activities: *College Chorus, Intramurals, Kapelle.*

ROBERT GRUETZMACHER *SPEECH*
Not yet assigned.

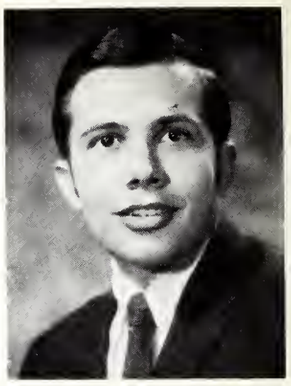

GEORGE A. GUIDERA
HISTORY-SECONDARY
Whittier, California
Assigned to: *Holy Cross*
San Diego, California
Activities: *Intramurals, IRC, Politics Club, YLTG.*

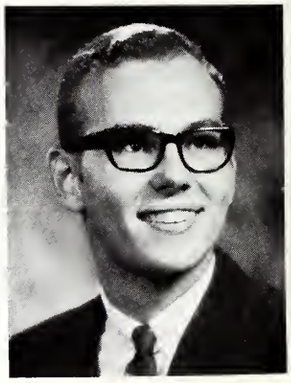

LOREN F. HAACK
SCIENCE AND MATHEMATICS
Buckley, Illinois
Assigned to: *Prince of Peace*
Anaheim, California
Activities: *Intramurals, CIA.*
Interned: *Florissant, Missouri*

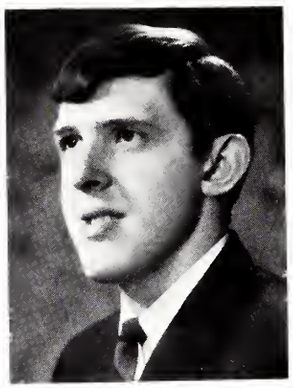

RONALD R. HABEDANK
MUSIC EDUCATION
Kankakee, Illinois
Assigned to: *Zion*
Marengo, Illinois
Activities: *Chapel Choir, College Chorus, Concordia Players, German Club, Intramurals, Kapelle, Men's Council, Social Floor Leader.*

ANNA R. HACIK
PHYSICAL EDUCATION-SECONDARY
Warren, New Jersey
Assigned to: *Concordia Collegiate Institute*
Bronxville, New York
Activities: *Extramurals, Intramurals, Social Floor Leader, WARA.*

DENNIS F. HAEGELE
MUSIC-SECONDARY
Muncie, Indiana
Assigned to: *Luther High School South*
Chicago, Illinois
Activities: *Band, College Chorus, German Club, CIA, Pep Band.*
Interned: *Dallas, Texas*

HARVEY E. HAHN *MUSIC-SECONDARY*
Valparaiso, Indiana
Assigned to: *Immanuel*
Elmhurst, Illinois
Activities: *Chapel Choir, College Chorus, Fine Arts Festival, German, Kapelle, CIA, AGO, ACDR.*
Interned: *Hammond, Indiana*

PETER HALVORSON *GEOGRAPHY*
Avon, Ohio
Not yet assigned.
Activities: *Intramurals, Religious Floor Leader.*

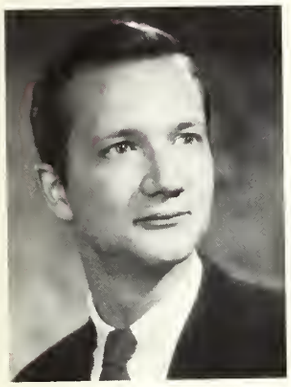

BURTON P. HAMMOND *GEOGRAPHY*
Hilton, New York
Assigned to: *St. John*
Chicago, Illinois.

JAMES C. HARTWIG
ENGLISH-SECONDARY
Mayville, Wisconsin
Assigned to: *Luther High School South*
Chicago, Illinois.

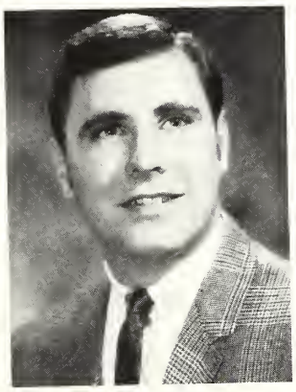

STEPHEN P. HASELEY
BIBLE AND DOCTRINE
Burt, New York
Not yet assigned.
Activities: *Concordia Players, Track, Men's Council.*

SUZANNE G. HASLER *GUIDANCE*
Hicksville, L.I., New York
Deferred: *Casa Cares, Italy.*

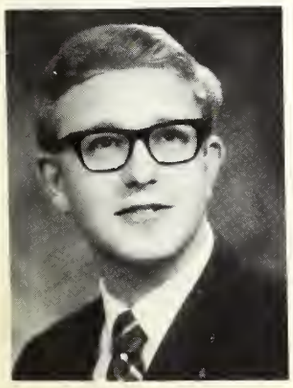

RICHARD W. HASS
MUSIC LITERATURE
Valparaiso, Indiana
Assigned to: *Church of the Saviour*
Paramus, New Jersey
Activities: *College Chorus, Kapelle, AGO.*

DORIS L. HECK *PSYCHOLOGY*
Lavelle, Wisconsin
Assigned to: *Elm Grove Lutheran*
Elm Grove, Wisconsin
Activities: *Art Club, Intramurals, MOD, Field Work.*

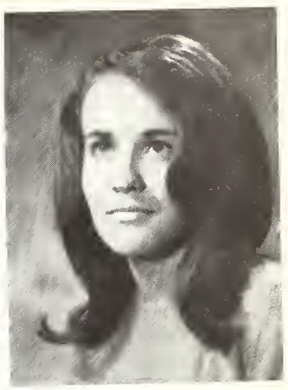

JUNE E. HEIL
BIBLE AND DOCTRINE-SECONDARY
St. Louis, Missouri
Deferred: *U.S. Bureau of Indian Affairs*
Activities: *Intramurals, Spectator, ACDR.*

ORLYN A. HEIMSOTH
MUSIC EDUCATION
Cole Camp, Missouri
Assigned to: *St. Paul*
Concordia, Missouri
Activities: *Band, Kapelle, Pep Band.*

CAROLINE SUSAN HEINZE
CURRICULUM AND INSTRUCTION
Arlington Heights, Illinois
Assigned to: *Christ*
Costa Mesa, California
Activities: *Concordia Players, Intramurals, SFL, Social Floor Leader.*

JOAN E. HELLMANN *PSYCHOLOGY*
Racine, Wisconsin
Assigned to: *Hope*
Park Forest, Illinois
Activities: *Women's Council, Religious Floor Leader, Field Work, Freshman Camp.*

CANDICE S. HENGELS *SOCIOLOGY*
Hillside, Illinois
Assigned to: *St. John*
Chicago, Illinois
Activities: *Field Work.*

CAROLE A. HENKEL *ENGLISH AND AMERICAN LITERATURE*
Sarnia, Ontario, Canada
Assigned to: *Trinity*
Warren, Michigan
Activities: *Intramurals.*

LOIS E. HENRICHSMEYER *GUIDANCE*
Hillsboro, Illinois
Assigned to: *Culver City and Palms*
Los Angeles, California
Activities: *Ambassadors for Christ, Concordia Players, Senate, Social Floor Leader.*

MAROLYN J. HENRY *MUSIC-SECONDARY*
Phillipsburg, Missouri
Assigned to: *Concordia Collegiate Institute*
Bronxville, New York
Activities: *Chapel Choir, College Chorus, Kapelle, Young Democrats.*

KATHRYN S. HESEMANN *GUIDANCE*
St. Louis, Missouri
Not assigned.
Activities: *Intramurals, Pillars, Cultural Committee.*

ARTHUR H. HIMMLER *MUSIC EDUCATION*
Wenona, Illinois
Not assigned.
Activities: *Alpha Sigma Phi, Band, Baseball, Chapel Choir, College Chorus, Collegians, German Club, Intramurals, Kapelle, ITAG, Travelin' Trio, Men's Council, Pep Band, SFL, Sound Majority, Spectator, SA President, track.*
Interned: *Casa Cares, Italy*

ELLEN J. HINZ *MUSIC LITERATURE*
Merrill, Wisconsin
Deferred: *Graduate study*
Activities: *Chapel Choir, European Study Tour, Intramurals, Kapelle, AGO, Religious Floor Leader.*

SHERRY L. HOFFHERR *YOUTH LEADERSHIP*
Evansville, Indiana
Assignment pending.
Activities: *Intramurals, Kapelle, Pillars, YLTG.*

LINDA G. HOUREN *CURRICULUM AND INSTRUCTION*
Brookfield, Illinois
Assigned to: *Our Redeemer*
Wauwatosa, Wisconsin
Activities: *Intramurals, Spectator, Social Floor Leader, CU Committee.*

LEROY HRDLICKA *SOCIOLOGY*
Chicago, Illinois
Assigned to: *Gloria Dei*
Chicago, Illinois

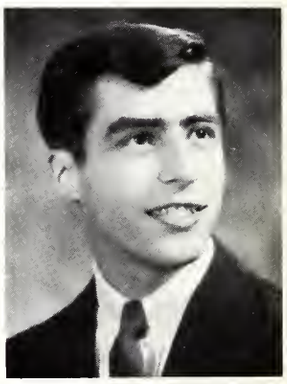

SHARON K. HULL
ENGLISH AND AMERICAN LITERATURE
Libby, Montana
Assigned to: *Lutheran High School Association*
Cleveland, Ohio
Activities: *College Choir, Concordia Players, Intramurals, Kapelle, Senate, Women's Council.*

MARY JEAN HUTCHINSON
ENGLISH-SECONDARY
Beaver Falls, Pennsylvania
Assigned to: *Canoga Park*
Canoga Park, California
Interned: *Houston, Texas*

DARLENE D. IDE *GEOGRAPHY*
Rochester, New York
Assigned to: *Zion*
St. Louis, Missouri
Activities: *Geography Club.*

LAURA E. IMHOFF
PHYSICAL EDUCATION
Chicago, Illinois
Assigned to: *U.S. Bureau of Indian Affairs*
Activities: *Extramurals, Intramurals, Spectator, Athletic Floor Leader, WARA, Women's Council, P.E. Club, Proctor.*

LESLIE J. JAMES *BIBLE AND DOCTRINE*
Twin Falls, Idaho
Assigned to: *First Bethlehem*
Chicago, Illinois
Activities: *Pillars, SFL, Field Work.*

SUSAN J. JARLING *MATHEMATICS*
Danville, Illinois
Assigned to: *St. John*
New Berlin, Wisconsin
Activities: *Pillars, College Chorus.*

RANDALL T. JIERSCHECK
ENGLISH-SECONDARY
Milwaukee, Wisconsin
Assigned to: *Lutheran High School*
Houston, Texas
Activities: *Concordia Players, German Club, Geography Club.*

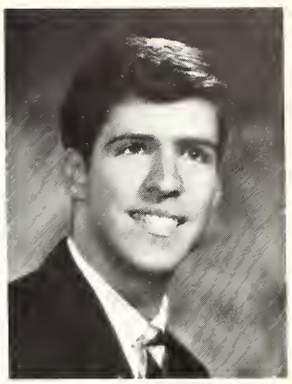

ALLEN L. JOHNSON ADMINISTRATION
Buckley, Illinois
Assigned to: *St. Paul*
Sadorns, Illinois
Activities: *Intramurals.*

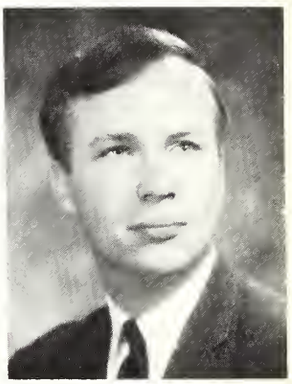

PATRICIA A. JOHNSON *GEOGRAPHY*
Big Rapids, Michigan
Assigned to: *Lutheran School Association*
Peoria, Illinois
Activities: *Parent Weekend, SFL, Field Work.*

RICHARD O. JOHNSON, JR.
GEOGRAPHY
Indianapolis, Indiana
Assigned to: *Trinity*
Springfield, Illinois
Activities: *Alpha Sigma Phi, Basketball, German Club, Geography Club, Intramurals, Parent Weekend, Senate, Sound Majority Singers, Spectator, Social Floor Leader, SA, Tennis, Football.*

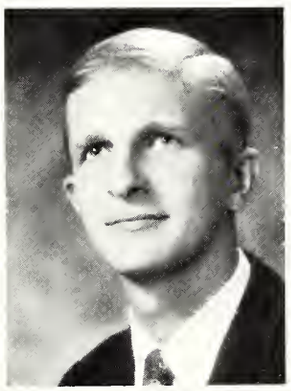

NANCY BUSCH JONES *ENGLISH AND AMERICAN LITERATURE*
Riverdale, Illinois
Assigned to: *Bethlehem*
Bremen, Kansas
Activities: *Ambassadors For Christ, College Choir, Intramurals.*

T. STANLEY JONES *GEOGRAPHY*
Fort Wayne, Indiana
Assigned to: *Bethlehem*
Bremen, Kansas
Activities: *Band, Concordia Players, SFL, Pep Band.*

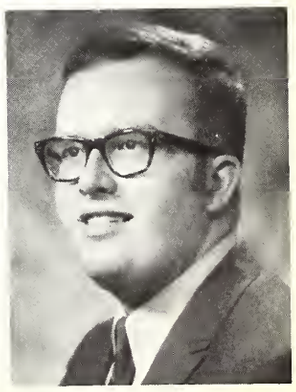

NANCY J. JOSEPH *MATHEMATICS*
Tonawanda, New York
Assigned to: *Grace*
Bronx, New York
Activities: *Intramurals.*

ALBERT L. KAHLFELDT *PSYCHOLOGY*
Chicago, Illinois
Assigned to: *Christ (Austin)*
Chicago, Illinois

GEORGE J. KAISER *HISTORY AND POLITICAL SCIENCE*
Bridgeport, Michigan
Assigned to: *St. John*
Defiance, Ohio

KAREN A. KALIEBE *ENGLISH AND AMERICAN LITERATURE*
West Bend, Wisconsin
Assigned to: *Trinity*
Mequon, Wisconsin.

PATSY R. KECK *GUIDANCE*
Spokane, Washington
Assigned to: *Zion*
Harvester, Missouri
Activities: *Concordia Players, Kapelle, SAC, Social Floor Leader.*

GAIL KELLER *HISTORY*
Not yet assigned.

CHERYL J. KETTERER
ENGLISH AND AMERICAN LITERATURE
Dearborn Heights, Michigan
Assigned to: *St. John*
Aurora, Indiana
Activities: *Intramurals, MOD.*

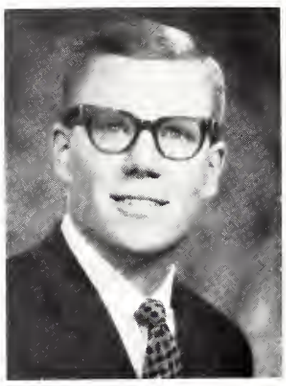

RONALD W. KEUP *PHYSICAL EDUCATION*
Horicon, Wisconsin
Not yet assigned.
Activities: *Band, Chapel Choir, College Chorus, Intramurals.*

KATHRYN L. KIESSLING *MATHEMATICS*
Conover, North Carolina
Assigned to: *Holy Cross*
St. Louis, Missouri
Activities: *Intramurals.*

JONATHAN J. KLEBAUM *PSYCHOLOGY*
Oregon City, Oregon
Not assigned.
Activities: *Intramurals, Psychology Club.*

CAROL B. KLUSMANN *PHYSICAL EDUCATION*
Cleveland, Ohio
Assigned to: *Lutheran School Association*
Lakewood, Ohio
Activities: *Intramurals, PE Club.*

EMILY E. KLUTE *ENGLISH AND AMERICAN LIT-SECONDARY*
Hampton, Nebraska
Assigned to: *Martin Luther High School*
Maspeth, New York
Activities: *College Chorus.*

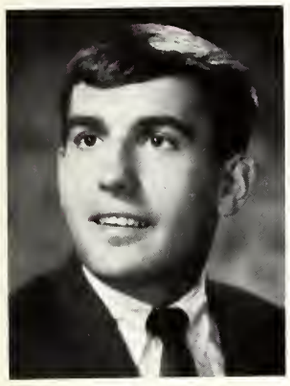

MARTIN A. KNOLL *PHYSICAL EDUCATION*
Vassar, Michigan
Assigned to: *St. John*
Roselle, Illinois
Activities: *Alpha Sigma Phi, Baseball, Football, Intramurals, CIA.*
Interned: *Chaska, Minnesota*

RUDOLF KOCH *SOCIAL-SCIENCE-SECONDARY*
Brentwood, L.I., New York
Assigned to: Grace
Islip, New York
Activities: *Intramurals, Phi Alpha Theta, History.*

DAVID J. KOEHLER *GEOGRAPHY*
Fairmont, Minnesota
Not assigned.
Activities: *College Chorus.*

LINDA M. KOENIG *GUIDANCE*
Berea, Ohio
Assigned to: *St. James*
Lafayette, Indiana
Activities: *Intramurals, Spectator, Social Floor Leader, Women's Council.*

RUTH M. KOENIG *GERMAN-SECONDARY*
Chicago, Illinois
Graduate Study
Activities: *Ambassadors for Christ, German Club, Intramurals, SFL.*

LYNN D. KOEPKE *ART*
Wauwatosa, Wisconsin
Assigned to: *Lutheran Church of Webster Gardens*
Webster Groves, Missouri
Activities: *Intramurals, Junior College Choir, Social Floor Leader.*

ARLENE C. KOLB *MUSIC LITERATURE*
Melrose Park, Illinois
Assigned to: *St. John*
Rochester, Michigan
Activities: *College Chorus, Fine Arts Festival, SFL.*

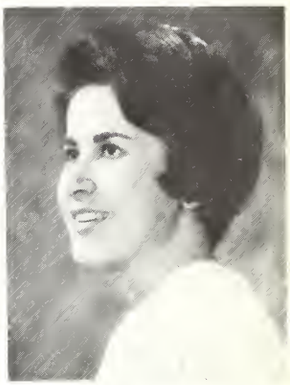

ROBERT E. KOOPMANN *ENGLISH AND AMERICAN LITERATURE*
Plymouth, Wisconsin
Assigned to: *St. Michael*
Fort Myers, Florida
Activities: *Ambassadors for Christ, College Chorus, Intramurals, Kapelle.*
Interned: *Murray, Utah*

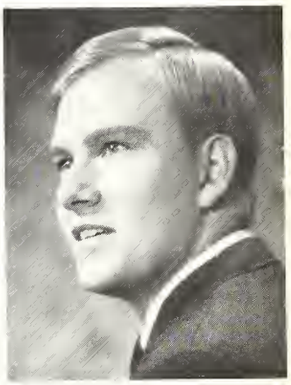

CAROL A. KRAUSE BIBLE
Milwaukee, Wisconsin
Assigned to: *Trinity*
St. Louis, Missouri
Activities: *ACDR.*

MARIE B. KREGER *GERMAN*
Washington, Michigan
Assigned to: *Concordia*
Kirkwood, Missouri
Activities: *German Club, Field Work.*

LOIS A. KRENTZ
CURRICULUM AND INSTRUCTION
Wellsville, New York
Assigned to: *St. John*
Hamlin, New York
Activities: *Chapel Choir, Intramurals.*

CHARLOTTE D. KRETZSCHMAR
MATHEMATICS-SCIENCE
Wauwatosa, Wisconsin
Assigned to: *Zion*
Milwaukee, Wisconsin
Activities: *Intramurals, Spectator, Social Floor Leader, Field Work.*

RUTH A. KROPP
CURRICULUM AND INSTRUCTION
Kendallville, Indiana
Assigned to: *St. Luke*
Chicago, Illinois
Activities: *German Club, Field Work.*

DEBORAH A. KRUSE *SOCIOLOGY*
Cicero, Illinois
Assigned to: *St. Peter*
Columbus, Indiana

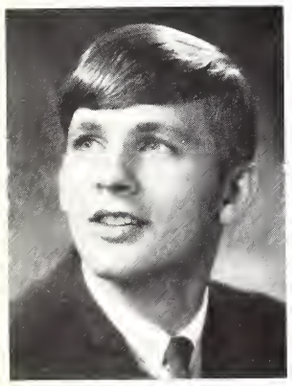

M. RICHARD KUEKER
SCIENCE AND MATHEMATICS
Red Bud, Illinois
Assigned to: *Pilgrim*
Chicago, Illinois

ANNA M. KUMPF *GERMAN*
Chicago, Illinois
Assigned to: *St. Paul*
Ashland, Kentucky

CLAIRE R. KURTH *PSYCHOLOGY*
Cedarburg, Wisconsin
Assigned to: *St. Paul*
Addison, Illinois

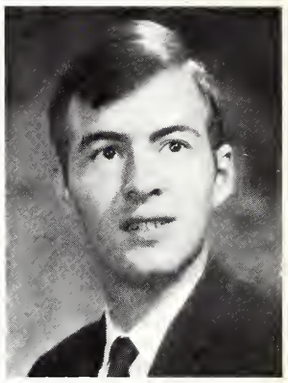

RONALD LAMBORN
SOCIAL SCIENCE-SECONDARY
Roslyn, New York
Not yet assigned.
Activities: *Chapel Choir, College Chorus, Intramurals, IRC, Spectator, SA.*

DAVID P. LANDDECK
PHYSICAL EDUCATION-SECONDARY
West Bend, Wisconsin
Not yet assigned.
Activities: *Intramurals.*

LOREN LANIER
PHYSICAL SCIENCE-SECONDARY
Wauwatosa, Wisconsin
Assigned to: *Emmanuel*
Patchoque, New York

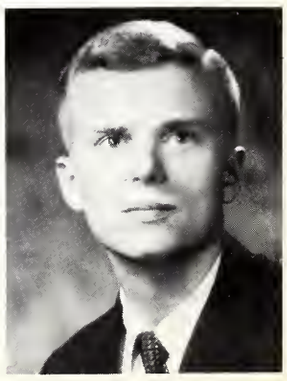

MICHAEL D. LaPOINTE *SOCIOLOGY*
Maywood, Illinois
Assigned to: *Bethany*
Parma, Ohio
Interned: *St. Peter, Illinois*

ELAINE A. LASTIG *GEOGRAPHY*
Bronx, New York
Assigned to: *Emmanuel*
Patchoque, New York
Activities: *Geography Club, Science Activities Club.*

CAROLYN K. LEFEVRE *SOCIOLOGY*
Milwaukee, Wisconsin
Assigned to: *Our Redeemer*
Wauwatosa, Wisconsin
Activities: *Sociology Club, Pillars.*

BONNIE L. LEIDEL
CURRICULUM AND INSTRUCTION
Frankenmuth, Michigan
Assigned to: *Redeemer*
Youngstown, Ohio.

DANIEL J. LEIKIP *MUSIC LITERATURE*
Sheboygan, Wisconsin
Graduate Study
Activities: *Ambassadors for Christ, Chapel Choir, College Chorus, European Study Tour, Intramurals, Kapelle, AGO.*

JOYCE H. LEIMBACH *MATHEMATICS*
Affton, Missouri
Assigned to: *St. Paul*
Kankakee, Illinois
Activities: *Intramurals, SFL, SA Rep.*

LADD K. LEIMER *PSYCHOLOGY*
Midland Park, New Jersey
Not yet assigned.

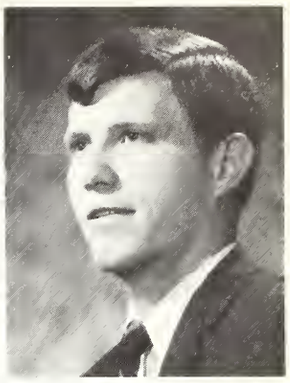

CAROLYN A. LEINBERGER
GERMAN-SECONDARY
Bay City, Michigan
Assigned to: *Trinity*
Chicago, Illinois
Activities: *German Club, Intramurals, P.E. Club.*

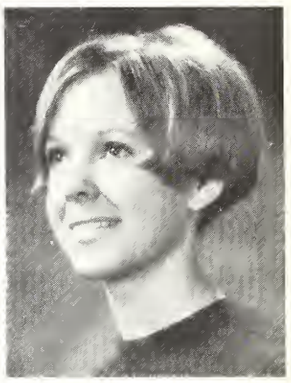

SHIRLEY A. LEMKE *PSYCHOLOGY*
New Holstein, Wisconsin
Assigned to: *Immanuel*
Palatine, Illinois
Activities: *Psychology Club.*

LINDA N. LEVERENZ
YOUTH LEADERSHIP
Danville, Illinois
Assigned to: *Immanuel*
Des Plaines, Illinois
Activities: *Religious Discussion Group, Spectator, YLTG, Worship Comm., ACDR, Altar Guild.*

PAUL D. LISKA
BIBLE AND DOCTRINE
Lower Burrell, Pennsylvania
Not yet assigned.
Activities: *Intramurals, Religious Floor Leader.*

DONALD G. LITTLE *SOCIOLOGY*
Hickory, North Carolina
Not assigned.

KAREN KIESSLING LITTLE *MATHEMATICS*
Conover, North Carolina
Assigned to: *Lutheran School Association*
Decatur, Illinois

BONITA B. LOPPNOW *ART*
Greenleaf, Wisconsin
Assigned to: *Trinity*
St. Joseph, Michigan
Activities: *Intramurals, SAC.*

JOANN M. LOWERY *HISTORY*
Reedsburg, Wisconsin
Assigned to: *St. John*
West Bend, Wisconsin

JOHN LUECK *MATHEMATICS*
Not yet assigned.

BARBARA E. LUKE
MUSIC LITERATURE
Adrian, Michigan
Assigned to: *St. Peter*
Schaumburg, Illinois
Activities: *College Chorus, Concordia Players, Fine Arts Festival, Kapelle, Social Floor Leader.*

AUDREY L. MAEHR *MATHEMATICS*
Middlesex, New Jersey
Assigned to: *Our Saviour*
New Orleans, Louisiana
Activities: *Band, Intramurals, Social Floor Leader, Proctor.*

GLENN MAHNKE *MUSIC-SECONDARY*
Milwaukee, Wisconsin
Activities: *Kapelle.*

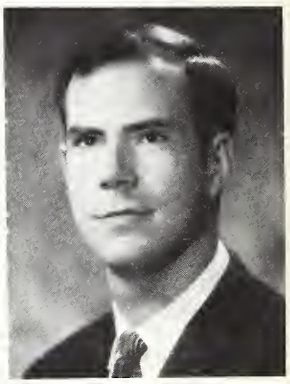

JUDITH E. MAKA *PSYCHOLOGY*
Bellwood, Illinois
Assigned to: *St. Matthew*
St. Louis, Missouri
Activities: *Extramurals, Intramurals, Psychology Club, WARA.*

JOYCE E. MALESKE
PHYSICAL EDUCATION-SECONDARY
Chicago, Illinois
Assigned to: *Our Saviour Lutheran*
High School, Bronx, New York
Activities: *Extramurals, German Club, Intramurals, CIA, Pillars, Spectator, WARA, Proctor, Athletic Floor Leader.*
Interned: *New Haven, Indiana*

RALPH A. MARCHESKE *PSYCHOLOGY*
Cedarburg, Wisconsin
Assigned to: *Bethlehem*
Sheboygan, Wisconsin

LINDA L. MARKERT *CHURCH MUSIC*
Arlington, Texas
Assignment pending.
Activities: *Chapel Choir, College Chorus, CIA.*
Interned: *Decatur, Illinois*

LINDA L. MARL — *GUIDANCE*
Taylor, Michigan
Assigned to: *Trinity*
St. Joseph, Michigan
Activities: *Intramurals.*

DAVID G. MASENGARB — *SOCIOLOGY*
Rockford, Illinois
Assigned to: *Concordia Teachers College*
River Forest, Illinois
Activities: *Chapel Choir, College Union Board, Intramurals, CIA, Spectator, SAC, SA officer, Who's Who.*
Interned: *Chicago, Illinois*

DIXIE L. MASON — *ENGLISH AND AMERICAN LITERATURE*
Stevens Point, Wisconsin
Assigned to: *Emmanuel*
Fort Wayne, Indiana
Activities: *IRC.*

GRANT A. MATTES
Milwaukee, Wisconsin
Assigned to: *Redeemer*
Manitowoc, Wisconsin

MARY M. McCHESNEY — *PSYCHOLOGY*
Sidney, Montana
Assigned to: *St. John*
Elgin, Illinois
Activities: *Ambassadors for Christ, Psychology Club, MOD, Field Work.*

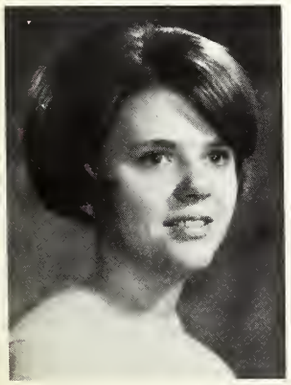

CAROL J. McCOLLUM — *GUIDANCE*
Port Hope, Michigan
Assignment pending.
Activities: *Proctor.*

CATHERINE V. McHALPINE — *SOCIOLOGY*
Sebewaing, Michigan
Assigned to: *St. John*
Racine, Wisconsin
Activities: *Intramurals, Women's Council, YLTG, Homecoming Court.*

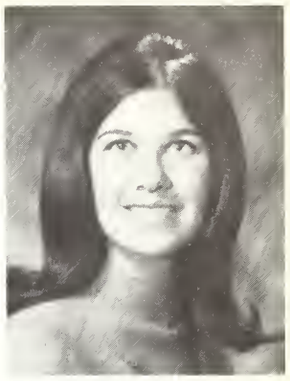

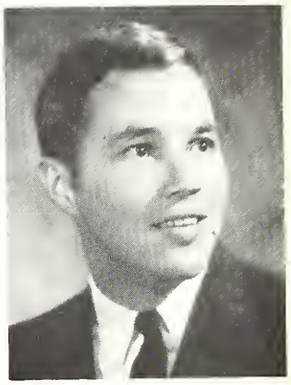

GARY L. MERCIER — *SOCIOLOGY*
St. Peter, Illinois
Assigned to: *Gethsemane*
Denver, Colorado.
Activities: *Alpha Sigma Phi, Concordia Players, Sociology Club, Intramurals, CIA, SA Rep.*
Interned: *Grafton, Wisconsin*

GERALDINE S. MEYER — *YOUTH LEADERSHIP*
Reedsburg, Wisconsin
Assigned to: *Concordia*
Kirkwood, Missouri
Activities: *YLTG.*

PAMELA A. MEYER — *YOUTH LEADERSHIP*
Chattanooga, Tennessee
Assigned to: *Green Park*
St. Louis, Missouri
Activities: *Chapel Choir, Dominoes, Intramurals, Senior College Choir, Proctor, YLTG.*

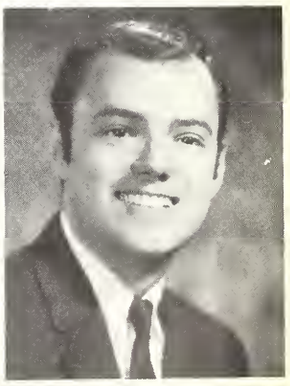

ROLF H. MILLER — *HISTORY-SECONDARY*
Charlotte, North Carolina
Assigned to: *St. John's College*
Winfield, Kansas
Activities: *IRC, Spectator, Politics Club.*

EILEEN G. MINNOCK *ENGLISH AND AMERICAN LITERATURE*
East Northport, New York
Not yet assigned.

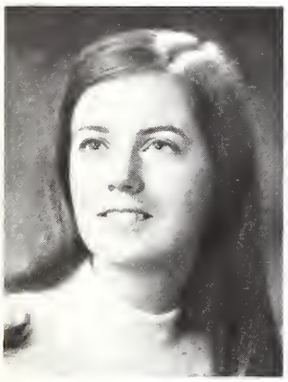

LYNNE C. MOLIN *MUSIC EDUCATION*
Hicksville, New York
Assigned to: *Martin Luther*
Pennsauken, New Jersey
Activities: *Chapel Choir, College Chorus, Dominoes, Fine Arts Festival, Intramurals, Pillars, Social Floor Leader.*

SALLY J. MOLL *SOCIOLOGY*
Taylor, Michigan
Assigned to: *Zion*
Chicago, Illinois
Activities: *Intramurals, Social Floor Leader.*

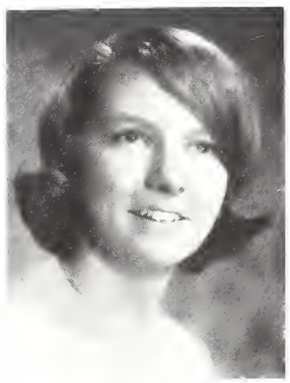

SHARON A. MUEHL *PSYCHOLOGY*
Indianapolis, Indiana
Assigned to: *Immanuel*
Memphis, Tennessee
Activities: *Athletic Floor Leader, Extramurals, Intramurals.*

ROBERT J. MUELLER *MATHEMATICS*
Minneapolis, Minnesota
Assigned to: *Christ*
Jacob, Illinois
Activities: *Basketball, Intramurals, Tennis.*

ROBERT P. MUELLER *YOUTH LEADERSHIP*
Milwaukee, Wisconsin
Assigned to: *Holy Ghost*
Milwaukee, Wisconsin
Activities: *Intramurals, YLTG, MOD, Field Work.*

RONALD E. MUELLER *SPEECH*
Sweetwater, Texas
Assigned to: *St. Andrew*
Houston, Texas
Activities: *Concordia Players.*

SHARON MUTH *MUSIC LITERATURE*
Sheboygan, Wisconsin
Not yet assigned.
Activities: *Band, Extramurals, German Club, Intramurals, WARA, Altar Guild, Athletic Floor Leader, Pep band.*

LINDA E. NASH *ENGLISH*
Parma, Ohio
Assignment pending.
Activities: *College Chorus, Intramurals, Cheerleader, Homecoming court.*

DAVID J. NASS *BIOLOGY-SECONDARY*
Wausau, Wisconsin
Not yet assigned.
Activities: *Ambassadors for Christ, College Chorus, German Club, Intramurals, Pillars, SFL, Field Work.*

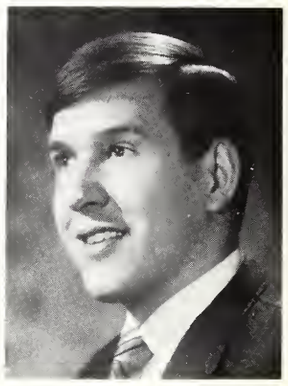

MARJORIE L. NATZKE *SPEECH*
Gleason, Wisconsin
Assigned to: *St. Paul*
Sheboygan, Wisconsin.

LYNN C. NELSON
CURRICULUM AND INSTRUCTION
Bronx, New York
Assigned to: *Redeemer*
Westfield, New Jersey
Activities: *Intramurals, Athletic Floor Leader.*

PATRICIA E. NEUBARTH *GUIDANCE*
Waterloo, Illinois
Assigned to: *Gethsemane*
St. Louis, Missouri
Activities: *College Union Board, Cultural Activities Comm., Intramurals, Pillars, SAC, YLTG.*

THOMAS W. NEUENDANK *BIBLE*
Niles, Illinois
Assigned to: *St. Paul*
Kankakee, Illinois
Activities: *Alpha Sigma Phi, Intramurals, SFL, Spectator, SA Rep., Track, Athletic Floor Leader.*

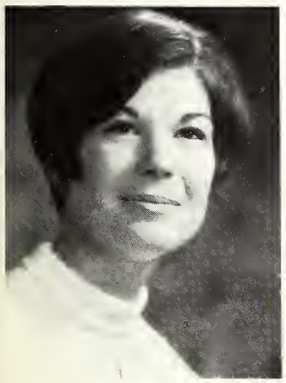

DINEEN E. NEUMAN *ENGLISH AND AMERICAN LITERATURE*
North Royalton, Ohio
Assigned to: *Christ*
Jacob, Illinois
Activities: *Extramurals, Intramurals, Spectator, Social Floor Leader, WARA.*

JULIE NICHOLUS *PSYCHOLOGY*
Milwaukee, Wisconsin
Assigned to: *St. John*
West Bend, Wisconsin.

ANDREA PLATT NUMRICH
YOUTH LEADERSHIP
Aurora, Illinois
Assigned to: *St. John*
Wheaton, Illinois
Activities: *Social Floor Leader, SA, Women's Council.*

JOHN A. NUMRICH
BIBLE AND DOCTRINE
Aurora, Illinois
Assigned to: *St. John*
Wheaton, Illinois

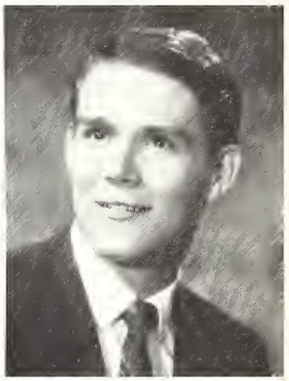

MELODY OBERBECK *SOCIOLOGY*
Jackson, Missouri
Not yet assigned.
Activities: *Sociology Club, Politics Club, Spectator, Field Work.*

PATRICIA A. OLIVER *SOCIOLOGY*
Richmond, Virginia
Assigned to: *Tabor*
Chicago, Illinois
Activities: *Concordia Players*

MARK J. OTTO *PSYCHOLOGY*
Wauwatosa, Wisconsin
Assigned to: *St. Stephen*
Milwaukee, Wisconsin

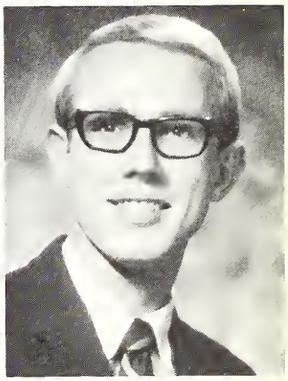

ALLAN PALUCH *BIBLE*
Chicago, Illinois
Assigned to: *Trinity*
Muskegon, Michigan
Activities: *Alpha Sigma Phi, Intramurals.*

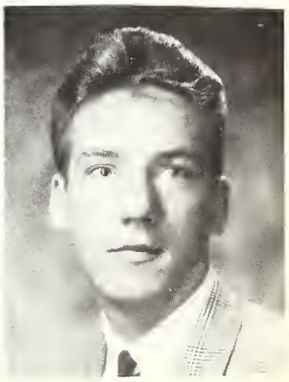

CHERYL L. PANGBURN *HISTORY*
Schemectady, New York
Assigned to: *Our Saviour*
Albany, New York
Activities: *Intramurals, History Club, Phi Alpha Theta.*

SHARON J. PASBRIG
YOUTH LEADERSHIP
Milwaukee, Wisconsin
Assigned to: *Zion*
Ferguson, Missouri
Activities: *YLTG.*

DORATHEA J. PETHES
MATHEMATICS-SECONDARY
Chicago, Illinois
Assignment pending.
Activities: *College Choir, Religious Floor Leader.*

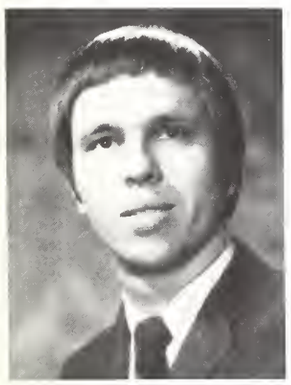

RODNEY PETZOLD *ART*
Not yet assigned.

ELLA M. PFEIFLE
SOCIAL SCIENCE-SECONDARY
Power, Montana
Assigned to: *Lutheran High School South*
St. Louis, Missouri
Activities: *German Club, MOD, Field Work.*

JANIS M. PFLUEGER *SPEECH*
Fort Wayne, Indiana
Assigned to: *Bethlehem*
Fort Wayne, Indiana
Activities: *Concordia Players, Field Work.*

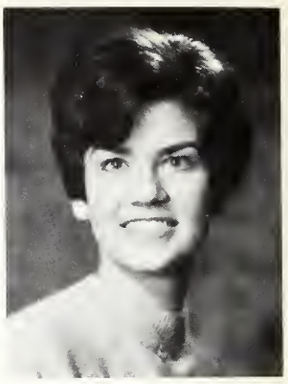

EVE C. PHILLEY
MATHEMATICS-SCIENCE
Valparaiso, Indiana
Assigned to: *St. Paul*
Flint, Michigan
Activities: *Ambassadors for Christ, Intramurals, Science Activities Club.*

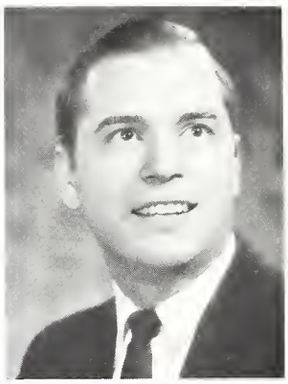

HENRY M. PICKELMANN
HISTORY-POLITICAL SCIENCE
Frankenmuth, Michigan
Not yet assigned.
Activities: *Ambassadors for Christ, Band, German Club, Intramurals, IRC, Worship Committee, Pep Band, Politics Club.*

VERNON C. PIERING
PHYSICAL EDUCATION
Bay City, Michigan
Assigned to: *St. John*
Lombard, Illinois
Activities: *Band, Baseball, Dominoes, Intramurals, Pep Band, Barber Shop.*

BONNIE K. PIETERS *ART*
Brookfield, Wisconsin
Assigned to: *St. John*
Indianapolis, Indiana
Activities: *Women's Council, Intramurals.*

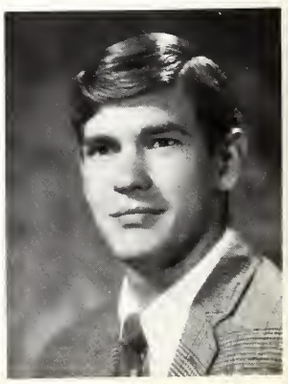

TERRY D. PIPER *ADMINISTRATION*
Parma Heights, Ohio
Assigned to: *St. Philip*
Detroit, Michigan
Activities: *Basketball, Intramurals.*
Interned: *Detroit, Michigan*

KAREN A. PIPKORN
CURRICULUM AND INSTRUCTION
Milwaukee, Wisconsin
Assigned to: *Lutheran Memorial*
Cleveland, Ohio
Activities: *College Choir.*

SHARON L. POHLMAN *GEOGRAPHY*
Arlington Heights, Illinois
Assigned to: *Concordia*
Hyattsville, Maryland
Activities: *Extramurals, Intramurals.*

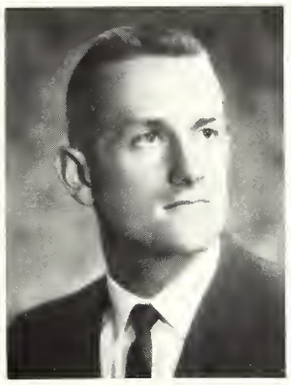

ALLEN D. POLICH
MATHEMATICS-SECONDARY
Willow Springs, Illinois
Assigned to: *Our Saviour Lutheran*
High School
Bronx, New York
Activities: *Alpha Sigma Phi, Baseball, Football, Intramurals, Men's Council, Spectator.*

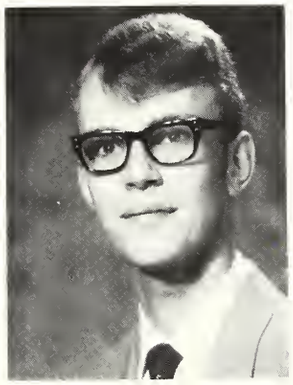

ROGER J. POLLOCK *PSYCHOLOGY*
Wauwatosa, Wisconsin
Assigned to: *First*
Omaha, Nebraska
Activities: *Cross Country, Intramurals, Psychology Club, Track.*

SUSAN L. POLZIN *GEOGRAPHY*
Mequon, Wisconsin
Assignment pending.
Activities: *Geography Club, Intramurals.*

MAUREEN E. POMMER
ENGLISH AND AMERICAN LITERATURE
Seattle, Washington
Assignment pending.
Activities: *ACDR, Field Work.*

RUTH A. PREHM *PSYCHOLOGY*
Carpentersville, Illinois
Assigned to: *Trinity*
Sheboygan, Wisconsin
Activities: *Kapelle, Sound Majority Singers, Social Floor Leader, Women's Council, Cheerleader.*

WILLIAM F. QUAST
ART-SECONDARY
Kitchener, Ontario, Canada
Assigned to: *Lutheran High School East*
Detroit, Michigan
Activities: *Chapel Choir, College Choir, Fine Arts Festival, Kapelle, Parent Weekend, String Ensemble.*

ELISABETH A. RAU *PSYCHOLOGY*
Huntington Station, New York
Assigned to: *Martin Luther*
Pennsauken, New Jersey
Activities: *Intramurals, Pillars, SFL, Psychology Club, SA, Women's Council, Field Work, Religious Floor Leader, Athletic Floor Leader.*

JUDITH L. REBBER *PSYCHOLOGY*
Fort Wayne, Indiana
Assigned to: *Mt. Calvary*
Fort Wayne, Indiana
Activities: *Spectator, Cheerleader, Natari, Who's Who.*

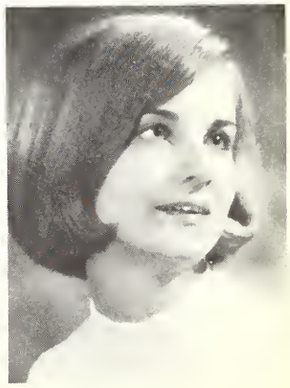

KAREN L. RECKNAGEL *HISTORY*
Detroit, Michigan
Assigned to: *Hokkaido International School*
Hokkaido, Japan
Activities: *Concordia Players, Intramurals, IRC, CIA, Pillars, History Club, Phi Alpha Theta.*
Interned: *Mineola, New York*

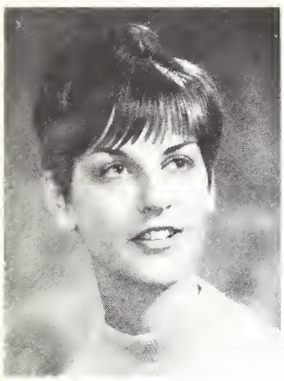

BETHEL H. REDDERSDORF — *SOCIOLOGY*
Dundee, Illinois
Assigned to: *First*
Fontana, California
Activities: *College Chorus, Intramurals, SAC, SA Treasurer, Who's Who.*

ROBERT C. REHMER — *GEOGRAPHY*
Chester, Illinois
Assigned to: *St. Luke*
St. Louis Park, Minnesota

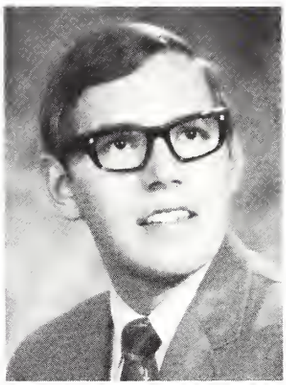

JAMES A. REID — *HISTORY-SECONDARY*
Norfolk, Virginia
Assigned to: *Faith*
Whittier, California.

DOROTHY L. RIEDEL — *ENGLISH AND AMERICAN LITERATURE*
Springfield, Illinois
Assigned to: *Our Redeemer*
Overland, Missouri.

MARILYN J. RIESS — *YOUTH LEADERSHIP*
Watertown, Wisconsin
Assigned to: *St. Mark*
Houston, Texas
Activities: *Ambassadors for Christ, Intramurals, YLTG.*

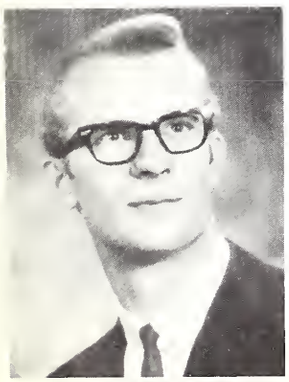

TIMOTHY J. RIGGS — *BIBLE AND DOCTRINE*
Cincinnati, Ohio
Assigned to: *Trinity*
Delray Beach, Florida.

JEANETTE R. ROCKFALUS — *GERMAN*
Not yet assigned.

JAMES A. ROGNER — *MUSIC LITERATURE*
Belvidere, Illinois
Not assigned.

W. JAMES ROHE — *GEOGRAPHY*
Ottawa, Illinois
Assigned to: *Zion*
Bethalto, Illinois
Activities: *Band, Geography Club, Intramurals, CIA, SFL, Spectator.*
Interned: *Fremont, Nebraska*

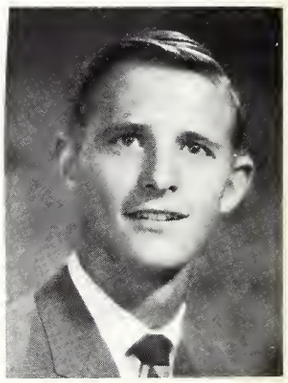

JOHN L. ROHWER — *PHYSICAL EDUCATION-SECONDARY*
Groton, South Dakota
Graduate Study
Activities: *Cross Country, Intramurals, Track, Wrestling.*

KAREN ROLOFF — *ENGLISH AND AMERICAN LITERATURE*
Bristol, Connecticut
Assigned to: *Immanuel*
Waterloo, Iowa.

PAMELA J. ROONEY
Los Angeles, California
Assigned to: *St. John*
Ocala, Florida

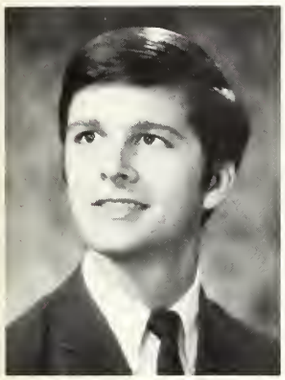

STEVEN C. ROSCHKE
BIOLOGY-SECONDARY
Cincinnati, Ohio
Not yet assigned.
Activities: *Concordia Players, Social Floor Leader.*

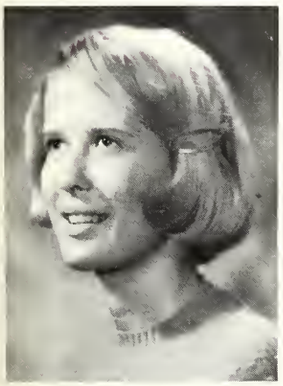

THERESA L. ROSS
ENGLISH AND AMERICAN LITERATURE
Tawas City, Michigan
Not assigned.
Activities: *MOD.*

RONALD J. ROTH *MATHEMATICS*
Warren, Michigan
Assigned to: *Hosanna, Tabor*
Detroit, Michigan

SUSAN K. ROTH
YOUTH LEADERSHIP
Wauwatosa, Wisconsin
Assigned to: *Concordia*
Springfield, Illinois

DONNA K. RUEHS *SOCIOLOGY*
Houston, Texas
Assigned to: *Korea Lutheran Mission*
Seoul, South Korea
Activities: *CIA, RAC, SAC.*
Interned: *Casa Cares, Italy*

JAN L. SAEGER
CURRICULUM AND INSTRUCTION
Merrill, Wisconsin
Assigned to: *St. John*
Racine, Wisconsin

MARGARET M. SAFFOURI
HISTORY-POLITICAL SCIENCE
Not yet assigned.

RICHARD S. SALECKER *HISTORY*
Astoria, L.I., New York
Assigned to: *Board of World Missions, International School, Hong Kong*
Interned: *East Detroit, Michigan*

SANDRA S. SAMLOW *ENGLISH AND AMERICAN LITERATURE*
Napoleon, Ohio
Not assigned.
Activities: *Intramurals, Athletic Floor Leader.*

DENNIS W. SAMPOLINSKI
HISTORY-SECONDARY
Milwaukee, Wisconsin
Assigned to: *St. Paul*
Chicago, Illinois
Activities: *Alpha Sigma Phi, Baseball, Basketball, Sociology Club, Intramurals, Football, Men's Council.*

JUDITH A. SAMUEL *PSYCHOLOGY*
Milwaukee, Wisconsin
Assigned to: *St. Paul*
Chicago, Illinois

MARY E. SANDFORT *PSYCHOLOGY*
St. Charles, Missouri
Assigned to: *Trinity*
Jefferson City, Missouri
Activities: *Altar Guild, Cultural Committee, Intramurals, RAC, SFL, Psychology Club.*

JEANNE M. SAVILLE *PSYCHOLOGY*
Columbia Station, Ohio
Assigned to: *Zion*
Mt. Pulaski, Illinois
Activities: *College Chorus, Intramurals, SA.*

LINDA E. SCHAAF
YOUTH LEADERSHIP
Hicksville, New York
Assigned to: *Nassau*
Mineola, New York
Activities: *Social Floor Leader, Natari, YLTG.*

MARY L. SCHEIVE
BIBLE AND DOCTRINE
Berwyn, Illinois
Assigned to: *East Bethlehem*
Detroit, Michigan
Activities: *Intramurals, Natari, Athletic Floor Leader.*

WILMA J. SCHELLHAS *SOCIOLOGY*
Vassar, Michigan
Assigned to: *Calvary*
Haverton, Pennsylvania
Activities: *Chapel Choir, Sociology Club, Field Work.*

HENRY A. SCHERER
YOUTH LEADERSHIP
Staten Island, New York
Assigned to: *St. John*
San Francisco, California
Activities: *CIA, Intramurals.*
Interned: *Detroit, Michigan*

JEAN A. SCHILLING
YOUTH LEADERSHIP
Tinley Park, Illinois
Assigned to: *Grace*
St. Petersburg, Florida
Activities: *YLTG.*

LOUISE A. SCHINI
YOUTH LEADERSHIP
Peru, Indiana
Assigned to: *St. Mark*
Brooklyn, New York
Activities: *Ambassadors for Christ, Spectator, SAC, Religious Floor Leader, YLTG.*

ROBERT A. SCHMIDT
MATHEMATICS-SECONDARY
LaPorte, Indiana
Assignment pending.
Activities: *Alpha Sigma Phi, Basketball, Intramurals, CIA, Politics Club, Spectator, SA, Football.*
Interned: *Watertown, Wisconsin*

TRACEY J. SCHNELL *SOCIOLOGY*
Forest Park, Illinois
Assignment pending.
Activities: *Intramurals.*

CRAIG R. SCHOENBECK
BIBLE AND DOCTRINE-SECONDARY
Chicago, Illinois
Assigned to: *Grace*
Malverne, New York

GLORIA A. SCHONSCHECK *BIBLE*
Taylor, Michigan
Assigned to: *Calvary*
Lincoln Park, Michigan
Activities: *Ambassadors for Christ, College Chorus, Extramurals, Intramurals, Athletic Floor Leader.*

BARBARA A. SCHRADER
CURRICULUM AND INSTRUCTION
Alexander, Arkansas
Assigned to: *Jehovah & Grace*
Chicago, Illinois
Activities: *Intramurals, Science Activities Club, Proctor, Field Work.*

CAROL A. SCHROEDER *PSYCHOLOGY*
Wausau, Wisconsin
Assigned to: *St. Luke*
St. Louis, Missouri

LOIS E. SCHROEDER
MUSIC LITERATURE
Fort Wayne, Indiana
Graduate study.

JUDITH A. SCHULT *PSYCHOLOGY*
Wausau, Wisconsin
Assigned to: *Redeemer*
Green Bay, Wisconsin

DARLENE Y. SCHULTZ *ART*
San Antonio, Texas
Assigned to: *Mt. Olive*
San Antonio, Texas
Activities: *Intramurals, Art Club.*

JUDITH L. SCHULTZ *PSYCHOLOGY*
Champaign, Illinois
Assigned to: *Zion*
Dallas, Texas

KEITH R. SCHWALENBERG
HISTORY-SECONDARY
Hilbert, Wisconsin
Not assigned.
Activities: *Geography Club, History Club, Men's Council.*

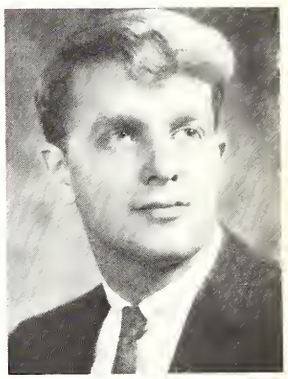

KAREN K. SELL
BIBLE AND DOCTRINE
Romulus, Michigan
Assigned to: *Calvary*
Lincoln Park, Michigan
Activities: *Band, Intramurals, Pep Band.*

DAVID A. SELMEYER *MATHEMATICS*
Cincinnati, Ohio
Assigned to: *Zion*
Pevely, Missouri
Activities: *Intramurals, Track.*

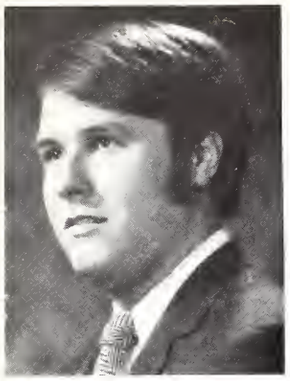

JAMES SENIOR *ENGLISH AND AMERICAN LITERATURE*
Not yet assigned.

MARILYN K. SHARP *HISTORY*
West Covina, California
Assigned to: *Peace*
Tustin, California

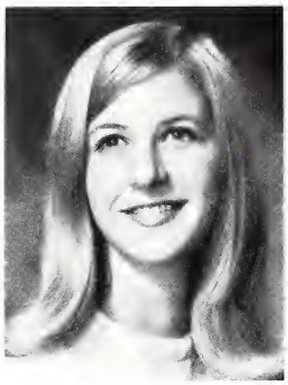

KAREN M. SHERWONIT
CURRICULUM AND INSTRUCTION
Trumbull, Connecticut
Assigned to: *Trinity*
Bronx, New York
Activities: *Intramurals.*

LINDA L. SHIPLEY *BIBLE*
Clearwater, Florida
Assigned to: *Walther Memorial*
Milwaukee, Wisconsin
Activities: *Intramurals, Women's Council, YLTG, Worship Committee.*

RICHARD E. SIEDELMANN
MATHEMATICS
Dubuque, Iowa
Assigned to: *St. Paul*
Kankakee, Illinois

GAIL L. SIEG
CURRICULUM AND INSTRUCTION
Shirley, Illinois
Assigned to: *St. Peter*
Milwaukee, Wisconsin

WINNIFRED A. SIEVERT
PSYCHOLOGY
Lombard, Illinois
Not assigned.
Interned: *Watertown, Wisconsin*

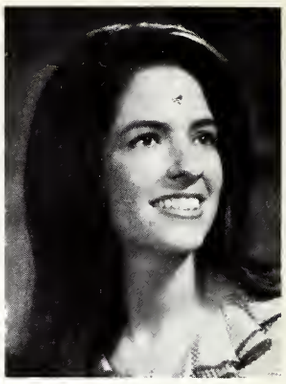

JACQUELINE A. SILL
MUSIC LITERATURE
Webster, New York
Assigned to: *Trinity*
Lansing, Illinois

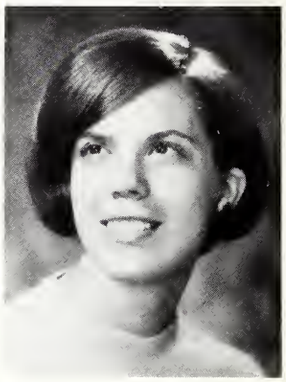

MARK M. SILZER *SOCIOLOGY*
Blue Island, Illinois
Assigned to: *St. Peter*
Schaumburg, Illinois
Activities: *Concordia Players, Sociology Club, Intramurals, Kapelle, Men's Council, Sound Majority, Senate, SFL, SA, Natari, Proctor.*

CANDICE K. SIRRINE *ART*
Midland, Michigan
Assigned to: *Concordia*
Maplewood, Missouri

DONNA J. SKAGGS
BIBLE AND DOCTRINE
St. Louis, Missouri
Not yet assigned.
Activities: *Extramurals, Intramurals, CIA, Pillars.*
Interned: *Chicago, Illinois*

SANDRA L. SMITH — *GERMAN*
Itasca, Illinois
Assigned to: *Zion*
Bensenville, Illinois
Activities: *Extramurals, German Club, Intramurals, WARA.*

SANDRA L. SNYDER — *BIBLE*
York, Pennsylvania
Assigned to: *St. Paul*
Providence, Rhode Island

JENNIFER L. SOHN — *ART*
Plymouth, Wisconsin
Assigned to: *Mt. Calvary*
Brentwood, Missouri

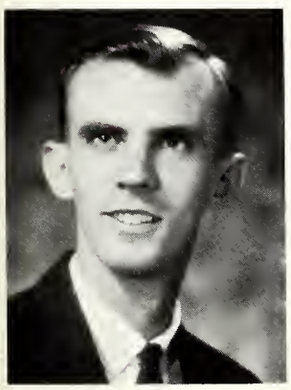

VERNON R. SPILKER — *GEOGRAPHY*
Altamont, Illinois
Assigned to: *Trinity*
Orlando, Florida
Activities: *Ambassadors for Christ, Geography Club, Intramurals, CIA, Young Republicans, SFL, MOD, ACDR.*
Interned: *Steeleville, Illinois*

ELIZABETH A. SPLETZER
PHYSICAL EDUCATION-SECONDARY
Lakewood, Ohio
Assigned to: *Lutheran High School Association*
Detroit, Michigan
Activities: *Extramurals, Intramurals, CIA, WARA.*
Interned: *Roseville, Michigan*

DAVID W. SPONHOLTZ — *PSYCHOLOGY*
Aurora, Illinois
Assigned to: *Grace*
Chicago, Illinois
Activities: *Intramurals, CIA, Men's Council, Psychology Club.*
Interned: *Edwardsville, Illinois*

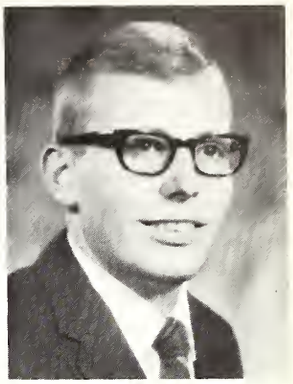

SHARON K. SPRENGER
YOUTH LEADERSHIP
St. Louis, Missouri
Assigned to: *Concordia*
Maplewood, Missouri

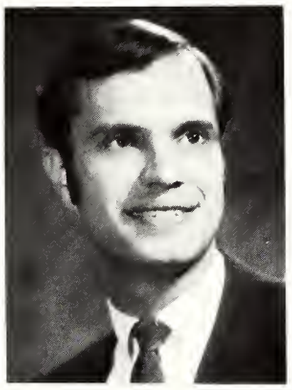

ELMER E. STANGE
SOCIAL SCIENCE-SECONDARY
Detroit, Michigan
Not yet assigned.
Interned: *Norfolk, Nebraska*

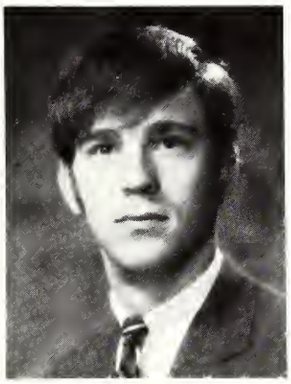

DANIEL W. STOLLE — *DIRECTOR OF CHRISTIAN EDUCATION*
Chicago, Illinois
Not yet assigned.
Activities: *Ambassadors for Christ, College Chorus, Concordia Players, Intramurals.*
Interned: *Westchester, Illinois*

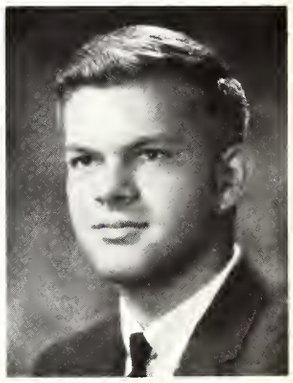

DONALD R. STROUP
MATHEMATICS-SCIENCE
Buckley, Illinois
Assigned to: *Lutheran School Association*
Peoria, Illinois
Activities: *Ambassadors for Christ, German Club, Geography Club, Golf, Intramurals, Science Club, Spectator, Social Floor Leader.*

SANDRA K. SUESS — *HISTORY*
Baltimore, Maryland
Assigned to: *Calvary*
Baltimore, Maryland

RICHARD M. SWANSON
BIBLE AND DOCTRINE-SECONDARY
Arcadia, California
Assigned to: *Lutheran High School Association*
Cleveland, Ohio
Activities: *Ambassadors for Christ, Sociology Club, Intramurals, Religious Floor Leader.*

BARBARA J. TANNER
ENGLISH-SECONDARY
Hinsdale, Illinois
Assigned to: *St. Peter*
Indianapolis, Indiana
Activities: *Concordia Players, Intramurals, Kapelle, Sound Majority, Social Floor Leader, Women's Council.*

GARY R. TATE *SPEECH*
Not yet assigned.
Activities: *Pillars, Coffee House.*

KATHERINE L. TAUBE *GEOGRAPHY*
Milwaukee, Wisconsin
Assigned to: *St. Paul*
Mt. Prospect, Illinois

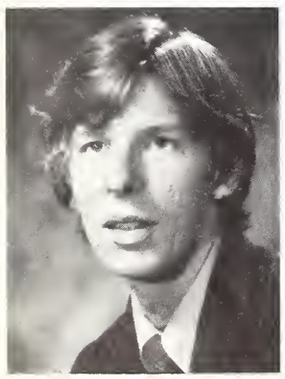

JAMES F. TAYLOR *SOCIOLOGY*
Bethpage, New York
Not assigned.
Activities: *Sociology Club, Intramurals, ISA.*

GAYLE H. TERWILLIGER
SOCIOLOGY
Milwaukee, Wisconsin
Graduate study
Activities: *Sociology Club, Pillars.*

DANIEL TEWS
PHYSICAL SCIENCE-SECONDARY
Fort Wayne, Indiana
Assigned to: *Walther Lutheran High School*
Melrose Park, Illinois
Activities: *Alpha Sigma Phi, Intramurals, Football.*

GARY TEYLER *ART*
Not yet assigned.
Activities: *Photographer.*

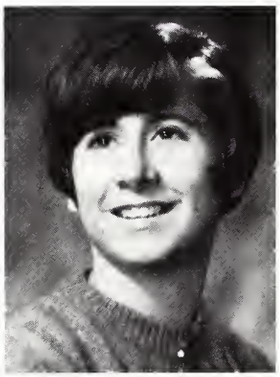

SHARON M. THALACKER
PSYCHOLOGY
Edgerton, Wisconsin
Assigned to: *St. Paul*
Bremen, Indiana
Activities: *Field Work, Proctor.*

WILLIAM J. THOMPSON *GEOGRAPHY*
Elgin, Illinois
Assigned to: *Tabor*
Chicago, Illinois
Activities: *Basketball, German Club, Geography, Intramurals, CIA, Social Floor Leader.*
Interned: *Staten Island, New York*

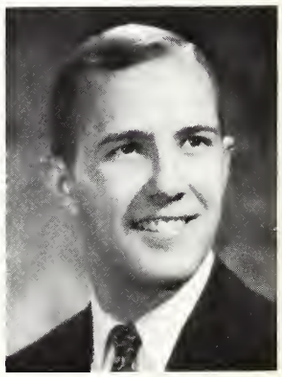

DAVID G. THURN
PHYSICAL EDUCATION
Chicago, Illinois
Assigned to: *Trinity*
Lansing, Illinois

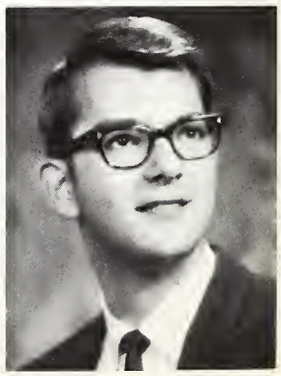

STEPHEN TIRMENSTEIN
MUSIC THEORY-SECONDARY
Hamilton, Ohio
Assigned to: *Walter A. Maier Memorial Lutheran High School*
Los Angeles, California
Activities: *Pep Band, Band, Intramurals, Sound Majority.*

SUSAN L. TISCHER *SOCIOLOGY*
Milwaukee, Wisconsin
Assigned to: *St. Paul*
Grafton, Wisconsin

JUDITH M. TOELSTEDE
YOUTH LEADERSHIP
Milford, Illinois
Assigned to: *Immanuel*
Albuquerque, New Mexico
Activities: *German Club, YLTG.*

PHYLLIS A. TUBESING
CURRICULUM AND INSTRUCTION
Lyons, Illinois
Assigned to: *Prince of Peace*
Anaheim, California
Activities: *College Chorus, European Study Tour, German Club, Natari.*

MILTON V. UECKER
PSYCHOLOGY
San Antonio, Texas
Assigned to: *Korean Lutheran Missions*
Seoul, South Korea
Activities: *Band, Pep Band.*
Interned: *St. Louis, Missouri*

NANCY J. ULMER
CURRICULUM AND INSTRUCTION
Melbourne, Florida

VIRGINIA R. UNGRODT *ART*
Mequon, Wisconsin
Assigned to: *St. James*
Chicago, Illinois
Activities: *College Chorus, Kapelle, Social Floor Leader.*

KAREN E. UNRATH
GERMAN-SECONDARY
Chicago, Illinois
Assigned to: *Lutheran High School*
Detroit, Michigan
Activities: *Band, Cultural Comm., Fine Arts Festival, German Club, Pep band, Pillars, SFL.*

GLORIA J. UPHAM
SOCIAL SCIENCE-SECONDARY
Junction City, Kansas
Assigned to: *Lutheran High School*
Denver, Colorado

RICHARD W. UTECH *ENGLISH*
AND AMERICAN LITERATURE
Ann Arbor, Michigan
Assigned to: *Zion*
Summit, Illinois

EDWARD W. VANICK
GEOGRAPHY
Chicago, Illinois
Assigned to: *Christ*
New Orleans, Louisiana
Activities: *Alpha Sigma Phi, Cross Country, Intramurals.*

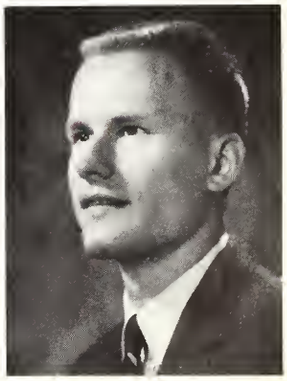

CAROL L. VENZ — *ART*
Beardstown, Illinois
Not yet assigned.
Activities: *German Club, Intramurals.*

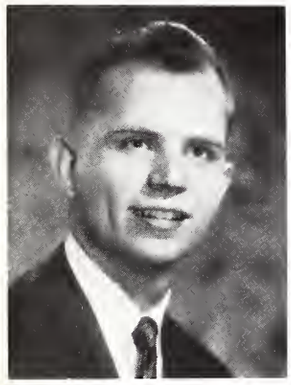

KENNETH C. VOIGHT — *BIBLE AND DOCTRINE*
Chicago, Illinois
Assigned to: *St. John*
La Grange, Illinois

JOAN K. VonSTROHE — *MUSIC THEORY*
Sedalia, Missouri
Graduate study
Activities: *Chapel Choir, College Chorus, Concordia Players, European Study Tour, Fine Arts Festival, Intramurals, SA, Women's Council, American Guild of Organists.*

NOREEN A. VORWERK — *ENGLISH AND AMERICAN LITERATURE*
Napoleon, Ohio
Assigned to: *Zion*
Akron, Ohio
Activities: *Intramurals, Field Work.*

CHERYL A. VOSHELL — *SOCIOLOGY*
Wichita, Kansas
Assignment pending.
Activities: *Sociology Club, Senate.*

PATRICIA O. WACHHOLZ — *ENGLISH-SECONDARY*
Wayne, Pennsylvania
Not yet assigned.
Activities: *Athletic Floor Leader, Intramurals, Kapelle, Sound Majority, SA, Freshman Camp.*

KATHLEEN RICE WACKER — *SPEECH*
Seattle, Washington
Assigned to: *Cross Evangelical*
Yorkville, Illinois

SANDRA E. WADENKLEE — *HISTORY*
Avenel, New Jersey
Assigned to: *St. James*
Chicago, Illinois

GLORIA F. WAGNER — *ENGLISH-SECONDARY*
Hinsdale, Illinois
Assignment pending.

ETHEL L. WAITE — *ENGLISH AND AMERICAN LITERATURE*
Mequon, Wisconsin
Assigned to: *Immanuel*
Columbus, Nebraska
Activities: *Extramurals, MOD, Field Work, WARA.*

W. ALEXANDER WALB, JR. — *CHURCH MUSIC*
Baltimore, Maryland
Assigned to: *Immanuel*
Glenview, Illinois
Activities: *Chapel Choir, College Chorus, European Study Tour, Spectator, Concordia Players, American Guild of Organists.*

MARJORY G. WALLACE *ENGLISH-SECONDARY*
Chicago, Illinois
Assigned to: *Pilgrim*
Chicago, Illinois
Activities: *College Chorus, Fine Arts Festival.*

JoANN WARTGOW *PSYCHOLOGY*
Butternut, Wisconsin
Assigned to: *St. Paul*
Stevens Point, Wisconsin

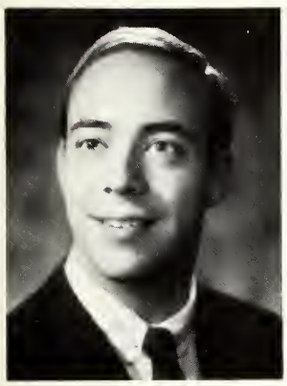

MICHAEL J. WEBER *ADMINISTRATION*
Fort Wayne, Indiana
Assigned to: *St. Mark*
Brooklyn, New York
Activities: *Ambassadors for Christ, European Study Tour, Football, Intramurals, Junior College Choir, CIA, Field Work Director, Senate, YLTG.*
Interned: *Hicksville, New York*

BETH M. WEERTS *GEOGRAPHY*
Kankakee, Illinois
Assigned to: *Christ*
Oak Park, Illinois
Activities: *Ambassadors for Christ, Concordia Players, Fine Arts Festival, Geography Club, Intramurals, Kapelle, Women's Council, ACDR.*

NANCEE J. WEESE *MUSIC EDUCATION*
Danville, Illinois
Assigned to: *First*
Long Beach, California
Activities: *Chapel Choir, College Chorus, German Club, Intramurals, Kapelle, CIA, Pillars, SFL.*
Interned: *Springfield, Illinois*

KENNETH L. WEGENER *GEOGRAPHY*
New Orleans, Louisiana
Assigned to: *Bethel*
Dallas, Texas
Activities: *Alpha Sigma Phi, Baseball, Intramurals, CIA.*
Interned: *Park Ridge, Illinois*

RODNEY R. WEGENER *GERMAN*
Freeland, Michigan
Assigned to: *Trinity*
Portland, Oregon
Activities: *Baseball.*

RICHARD R. WEGNER *PSYCHOLOGY*
Madison, Wisconsin
Assigned to: *Emanuel*
Tipton, Indiana

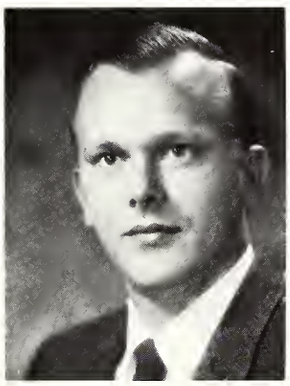

GEORGE H. WEISSINGER, JR. *MATHEMATICS-SCIENCE*
Monroe, New York
Assigned to: *Trinity*
Norfolk, Virginia
Activities: *Intramurals, Athletic Floor Leader, Science Club, Tennis.*

JANICE D. WENDT *SOCIOLOGY*
Mount Clemens, Michigan
Assigned to: *Trinity*
Bay City, Michigan
Activities: *Intramurals, Field Work.*

KENNETH H. WENTLAND *GUIDANCE*
Forest Park, Illinois
Assigned to: *Peace*
Chicago, Illinois.

JUDITH A. WERMAN — *ART*
Dearborn, Michigan
Assigned to: *Zion*
Lyons, Illinois
Activities: *Band, Intramurals, Parent Weekend, Social Floor Leader, Women's Council, Art Club.*

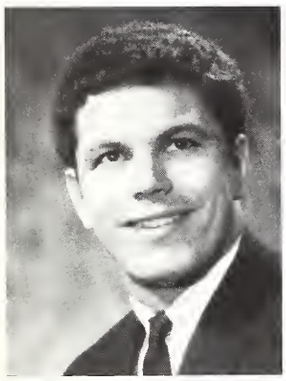

JOHN L. WESTOL
MATHEMATICS-SCIENCE
Lansing, Michigan
Assigned to: *St. John*
Adrian, Michigan
Activities: *Alpha Sigma Phi, Baseball, Concordia Players, Intramurals, Spectator, Football, Wrestling.*

ROBERT E. WHIPKEY, JR.
GEOGRAPHY
Rockford, Illinois
Assigned to: *Zion*
Bensenville, Illinois
Activities: *Geography Club, Intramurals.*

SUZANNE C. WHITEHOUSE
CURRICULUM AND INSTRUCTION
Bell Gardens, California
Assigned to: *Trinity*
Lincoln, Nebraksa
Activities: *Ambassadors for Christ, Chapel Choir, College Chorus, Intramurals, Science Club.*

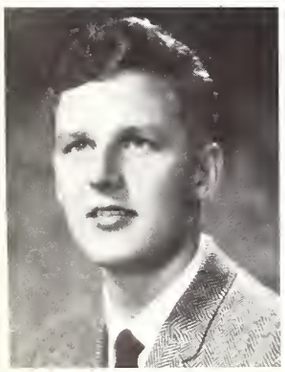

DAVID E. WILD
BIBLE AND DOCTRINE
Cahokia, Illinois
Assigned to: *Topeka Lutheran School Association*
Topeka, Kansas
Activities: *Basketball, Chapel Choir, Intramurals, Religious Floor Leader.*

KENNETH R. WILKE — *ART*
Arlington Heights, Illinois
Assigned to: *Christ*
Costa Mesa, California
Activities: *Ambassadors for Christ, Intramurals, Motif, Pillars, Spectator, Track, Art Club.*

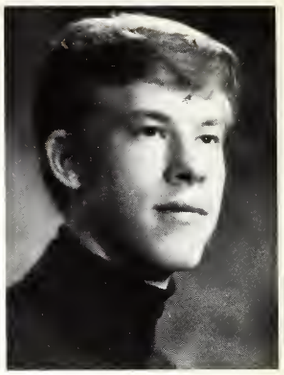

ELIZABETH WILLIAMS
ENGLISH AND AMERICAN LITERATURE
Detroit, Michigan
Not yet assigned.

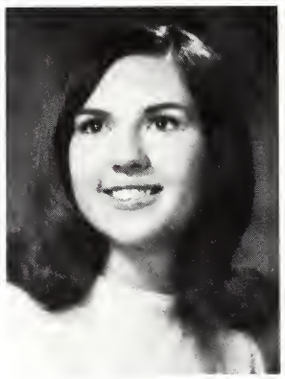

MARY JANE WILLIAMS — *SOCIOLOGY*
St. Paul, Minnesota
Assigned to: *Our Saviour*
New Orleans, Louisiana

JUDITH L. WILSON
ENGLISH AND AMERICAN LITERATURE
Forest Park, Illinois
Assigned to: *St. Paul*
Aurora, Illinois
Activities: *Intramurals, Women's Council, Religions Floor Leader.*

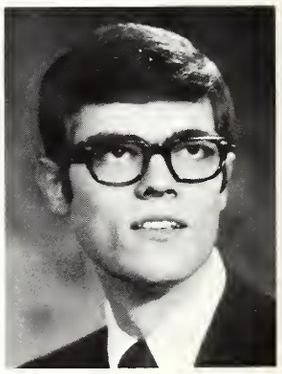

JAMES W. WINTER — *BIBLE*
Bartlett, Illinois
Assigned to: *St. Peter*
Chicago, Illinois

LENORE M. WISCH — *SPEECH*
Milwaukee, Wisconsin
Assigned to: *St. John*
Glendale, Wisconsin
Activities: *Intramurals, Social Floor Leader.*

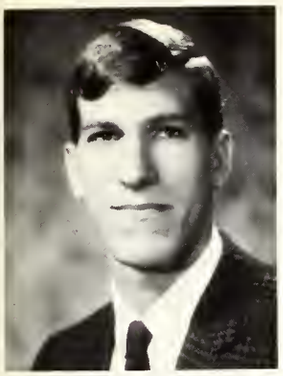

DENIS J. WITTENBERGER
YOUTH LEADERSHIP
Cedarburg, Wisconsin
Assigned to: *St. John*
Portage, Wisconsin
Activities: *German Club, Intramurals, IRC, CIA, YLTG.*
Interned: *Decatur, Indiana*

WILLIAM O. WITTLIEF
MATHEMATICS
Marengo, Illinois
Assigned to: *Zion*
Colby, Wisconsin
Activities: *CIA, Intramurals, Athletic Floor Leader, SA.*
Interned: *Saginaw, Michigan*

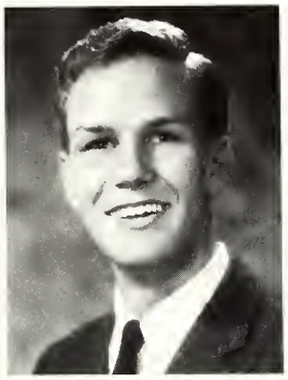

ROY H. WOLF
PHYSICAL EDUCATION
Houston, Texas
Assigned to: *Ascension*
Houston, Texas
Activities: *Ambassadors for Christ, Cultural Committee, Intramurals, Spectator, SAC, Track, Athletic Floor Leader, P.E. Club.*

BETTY WOLLIN
YOUTH LEADERSHIP
St. Peter, Illinois
Not yet assigned.
Activities: *Proctor, Intramurals, YLTG, SFL, German Club, Ambassadors for Christ.*

ALICE J. WORTMAN *ART-SECONDARY*
Missouri
Not yet assigned.

RICHARD D. WRIGHT
ENGLISH-SECONDARY
Detroit, Michigan
Assigned to: *St. Peter*
Davenport, Nebraska.

ESTHER J. ZALMAN *SOCIOLOGY*
Orlando, Florida
Assigned to: *Grace*
Winter Haven, Florida
Activities: *Intramurals, Social Floor Leader.*

BERNARD W. ZIMDAHL
GEOGRAPHY
Chicago, Illinois
Assigned to: *St. John*
Elgin, Illinois
Activities: *Ambassadors for Christ, Baseball, Chapel Choir, College Chorus, European Study Tour, SFL, Geography Club, CIA.*
Interned: *Dundee, Illinois*

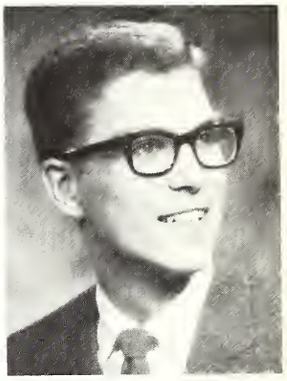

ROBERT L. ZIMMERSCHIED
GEOGRAPHY
Woodburn, Indiana
Assigned to: *St. Mark*
Daneohe, Hawaii
Activities: *Chapel Choir, Geography Club, Intramurals, Kapelle, CIA, Senate.*
Interned: *Waluiawa, Hawaii*

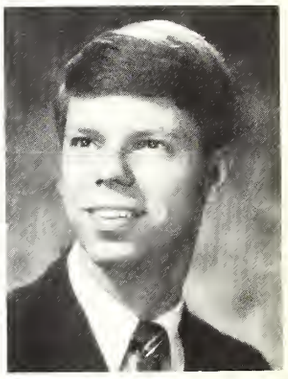

KENNETH F. ZINKE
BIBLE AND DOCTRINE
Chicago, Illinois
Assigned to: *Zion*
Belleville, Illinois

DAVID J. ZUREY *HISTORY*
Milwaukee, Wisconsin
Assigned to: *Board of World Missions, Hong Kong*
Activities: *College Chorus, Concordia Players, Fine Arts Festival, IRC, Kapelle, CIA, Phi Alpha Theta, History Club.*
Interned: *St. Louis, Missouri*

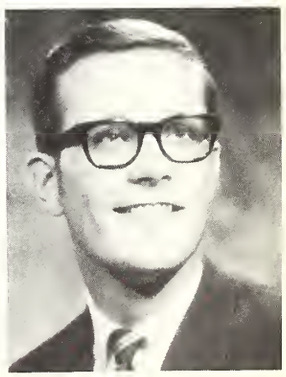

NOT PICTURED

DOROTHY AHRENS — *HISTORY-SECONDARY*
Addison, Illinois
Assigned to: *Messiah*
Chicago, Illinois
Activities: *Concordia Players, History Club, Phi Alpha Theta, German Club.*

JOHN ALBERDA — *PHYSICAL EDUCATION-SEC.*
Long Island, New York
Not yet assigned.
Activities: *Basketball, Baseball.*

RONALD D. ALLIE — *ART-SECONDARY*
Scottsdale, Arizona
Graduate study
Activities: *Athletic Floor Leader, Concordia Players, Fine Arts Festival, Intramurals, Kapelle.*

EDGAR O. ANTHONY — *HISTORY-SECONDARY*
Paramus, New Jersey
Not yet assigned.
Activities: *Photo Shop.*

ELAINE KOTTEMAN BADEN
Rockey River, Ohio
Not assigned.

HENRY P. BITTEN — *HISTORY-SECONDARY*
Paterson, New Jersey
Assigned to: *Martin Luther High School*
Maspeth, L.I., New York
Activities: *Intramurals, IRC, Social Floor Leader, College Union, Phi Alpha Theta.*

BOBBIE L. BOLLA — *SOCIAL SCIENCE-SECONDARY*
Lincoln Park, Michigan
Assigned to: *Lutheran High School*
Mayer, Minnesota
Activities: *Young Republicans, SA.*

BETTY LOU DANNENBERG — *YOUTH LEADERSHIP*
Plainfield, Illinois
Assigned to: *Redeemer*
Fort Wayne Indiana
Activities: *Political Club, YLTG, Intramurals.*
Interned: *Duluth, Minnesota*

PAUL K. DOCHOW — *PHYSICAL SCIENCE-SECONDARY*
Portland, Oregon
Assigned to: *Long Island Lutheran*
Glen Head, L.I., New York

JACK D. FISH — *SPEECH-SECONDARY*
Southfield, Michigan
Assignment pending.
Activities: *Intramurals, Wrestling.*

DONNA KIEFFER GEISS — *PSYCHOLOGY*
Justice, Illinois
Assignment pending.

JANICE A. GERZEVSKE — *GEOGRAPHY-SECONDARY*
Random Lake, Wisconsin
Not assigned.
Activities: *Intramurals, Extramurals, WAA.*

EDWARD C. GRUBE — *PSYCHOLOGY*
Chicago, Illinois
Not yet assigned.
Activities: *Intramurals.*

RICHARD GUEMMER — *ART*
Westchester, Illinois
Not yet assigned.
Activities: *Kapelle, Chapel Choir, College Chorus, Concordia Players.*

LARRY F. HAMM — *PHYSICAL EDUCATION-SECONDARY*
River Forest, Illinois
Not yet assigned.
Activities: *Baseball, Intramurals, Football.*

WILLIAM C. HANSEN — *BIBLE*
Chicago, Illinois
Not assigned.

RUTH A. HARRISON — *SOCIAL SCIENCE-SEC.*
Point Pleasant, New Jersey
Assigned to: *Concordia Lutheran High*
Fort Wayne, Indiana
Activities: *College Chorus, Concordia Players, Young Republicans, SAC.*

LUANNE D. HILDEBRANDT — *HISTORY-POLITICAL SCIENCE*
Augusta, Georgia
Assigned to: *Immanuel*
Bristol, Connecticut

SANDRA HUNSINGER — *GEOGRAPHY*
Rosemount, Minnesota
Not yet assigned.
Activities: *Geography Club.*
Interned: *Joliet, Illinois*

DARREL D. JUST — *ADMINISTRATION*
Chicago, Illinois
Assigned to: *Good Shepherd*
Elgin, Illinois

JOHN F. KETTLES — *ENGLISH-SECONDARY*
Brooklyn, New York
Not yet assigned.
Activities: *Concordia Players, Motif.*

GERALDINE C. KING — *PHYSICAL EDUCATION-SECONDARY*
Hayward, California
Assigned to: *Martin Lutheran High Sch.*
Maspeth, L.I., New York
Activities: *Extramurals, College Chorus, Intramurals, CIA, P.E. Club, SA officer, WARA.*
Interned: *Chicago, Illinois*

GARY W. KIRSCH — *GENERAL SCIENCE-SEC.*
Evansville, Indiana
Not yet assigned.
Activities: *Ambassadors for Christ, CIA, Intramurals, Men's Council, Track, Basketball.*
Interned: *San Francisco, California*

ALAN C. KLAAS — *GUIDANCE*
St. Louis, Missouri
Graduate study
Activities: *Intramurals, Football, Freshman Camp.*

JOHN R. KOBER — *ADMINISTRATION*
Racine, Wisconsin
Assigned to: *St. John*
Niles, Illinois
Activities: *German Club, Intramurals, CIA.*
Interned: *Fremont, Nebraska*

HUGH W. KRESS — *SOCIAL SCIENCE-SECONDARY*
Pittsburgh, Pennsylvania
Not yet assigned.
Activities: *Intramurals, CIA, Athletic Floor Leader, MOD.*
Interned: *Elgin, Illinois*

BARBARA C. KREYLING — *MATHEMATICS-SECONDARY*
North Plainfield, New Jersey
Not yet assigned.
Activities: *Concordia Players, Extramurals, Intramurals.*

GUDRUN M. KUEPPER — *ART*
Danbury, Connecticut
Not assigned.
Activities: *Ambassadors for Christ, Concordia Players, Science Club, Psychology Club, ACDR.*
Interned: *East Detroit, Michigan*

STEVEN KUREK — *SOCIAL SCIENCE-SECONDARY*
Decatur, Illinois
Not yet assigned.
Activities: *SA officer.*

CANDICE L. KUHN
Milwaukee, Wisconsin
Assigned to: *Bethany*
Menlo Park, California

LARRY A. LANDES — *BIBLE*
Anaheim, California
Not assigned.
Activities: *Band, Intramurals, Brass Ensemble, Religious Floor Leader.*
Interned: *Denver, Colorado*

MARK J. LILLIE — *PSYCHOLOGY*
Chicago, Illinois
Not yet assigned.
Activities: *Ambassadors for Christ, College Chorus, Intramurals, Kapelle, Men's Council, Political Club, Senate, Sound Majority Singers.*

PAUL C. LIPSKE — *PHYSICAL EDUCATION-SECONDARY*
Chicago, Illinois
Assigned to: *Trinity*
Fort Wayne, Indiana

LEE ANN LOGSDON — *MATH-SECONDARY*
Waukegan, Illinois
Assignment pending.
Activities: *Concordia Players, Science Club.*

WILLIAM H. LUBBEN — *CHURCH MUSIC*
Farmersville, Illinois
Not yet assigned.
Activities: *Band, Pep Band, Young Republicans, Religious Floor Leader.*

TODD N. LUEDTKE — *ENGLISH-SECONDARY*
Kingston, New York
Assigned to: *Board Of World Missions,*
New Guinea
Activities: *Concordia Players, Fine Arts Festival, Motif, Spectator, Football.*

FRANK P. MERRITT — *SOCIAL SCIENCE-SECONDARY*
Detroit, Michigan
Not yet assigned.
Activities: *European Study Tour, Intramurals, CIA*
Interned: *Casa Cares, Italy.*

DAVID E. MIELKE — *PSYCHOLOGY*
Broadview, Illinois
Not yet assigned.
Activities: *Ambassadors for Christ, Intramurals.*

ALLEN O. MUELLER — *PSYCHOLOGY*
Brookfield, Illinois
Assigned to: *Immanuel*
Dundee, Illinois
Activities: *Ambassadors for Christ, Concordia Players, Intramurals, Psychology, SAC, SA.*

BYRON E. PFEIFFER — *HISTORY-SECONDARY*
Fort Wayne, Indiana
Not yet assigned.
Activities: *Ambassadors for Christ, Phi Alpha Theta, Intramurals, Spectator, Tennis.*

JOHN M. POELLOT — *PSYCHOLOGY*
Summit, Illinois
Assignment Pending.

LARRY QUICK — *MATHEMATICS-SECONDARY*
Pittsburgh, Pennsylvania
Assigned to: *Holy Cross*
Chicago, Illinois.

ELIZABETH J. QUITMEYER — *SOCIAL SCIENCE*
Fairview Park, Ohio
Assigned to: *Immanuel*
Rosebud, Missouri

JAMES RENKEL — *MATHEMATICS-SECONDARY*
Chicago, Illinois
Graduate study

JANETTE HAUGEN RENKEL — *SOCIOLOGY*
Milwaukee, Wisconsin
Assigned to: *Golgotha*
Chicago, Illinois

JON W. REUSCH — *PSYCHOLOGY*
Itasca, Illinois
Assigned to: *Immanuel*
Rosebud, Missouri

ROZANNE L. ROESLER — *GUIDANCE*
Tacoma, Washington
Assigned to: *Salem (Affton)*
St. Louis, Missouri

DENNIS C. ROTHE — *SOCIAL SCIENCE-SECONDARY*
Omaha, Nebraska
Assigned to: *Immanuel*
Okawville, Illinois

LINDA L. SCHMANKE — *PSYCHOLOGY*
Chicago, Illinois
Not yet assigned.
Activities: *Extramurals, Intramurals, WARA, Athletic Floor Leader.*

JAMES P. SELLE — *ART*
Milwaukee, Wisconsin
Assigned to: *Concordia School Association*
St. Louis, Missouri
Activities: *Intramurals, Senate, Social Floor Leader, Art Club.*

GLENN R. SONLITNER — *SOCIAL SCIENCE-SEC.*
Berwyn, Illinois
Assigned to: *Zion*
Ferguson, Missouri

DAVID E. STIEG — *GEOGRAPHY*
Milwaukee, Wisconsin
Assigned to: *St. John*
Chicago, Illinois
Activities: *Geography Club, Track.*

SHARON M. TOPPE — *SOCIOLOGY*
Beecher, Illinois
Assigned to: *Immanuel*
Seymour, Indiana
Activities: *Ambassadors for Christ, CIA, German Club, Sociology Club.*

DAVID G. WACKENHUTH — *GEOGRAPHY*
North Caldwell, New Jersey
Not yet assigned.
Activities: *Geography Club, Intramurals, Spectator.*

JOHN A. WACKER — *PHYSICAL EDUCATION*
Ashland, Oregon
Assigned to: *Cross Evangelical*
Yorkville, Illinois

JOHN C. WAGNER — *GUIDANCE*
Lansing, Michigan
Assigned to: *St. Paul*
Millinton, Michigan.

STEPHEN K. WATERMAN — *HISTORY-POLITICAL SCIENCE*
Indianapolis, Indiana
Not yet assigned.
Activities: *Ambassadors for Christ, Intramurals, Young Republicans.*

LINDA D. WERNER — *BIOLOGY-SECONDARY*
Parma, Ohio
Assignment pending.

KATHLEEN F. WITKOP — *MUSIC EDUCATION*
North Tonawanda, New York
Not yet assigned.
Activities: *Chapel Choir, Kapelle.*

ROGER A. WITTMANN — *MATH-SECONDARY*
Fremont, Nebraska
Assigned to: *Zion*
Staunton, Illinois
Activities: *Field Work, Wrestling, Alpha Sigma, Phi.*

GEORGE H. WRIGHT — *ENGLISH-SECONDARY*
Chicago, Illinois
Assigned to: *Milwaukee Lutheran High Sch.*
Milwaukee, Wisconsin
Interned: *Glendale, New York*

Senior Homecoming display shows 1930 theme.

Seniors reach the confrontation
Of graduation drawing near,
Soon to end your education,
Embarking on your new career.

Yet education never ends.
You learn whatever you may do.
No matter where your pathway wends
God guards and watches over you.

ক্ষুধা

নিরন্ন

শুধু

Under-Classmen

Freshmen

It seems that we often walk alone, our collar turned to the cold and damp, until we see the flash . . . a flash of inspiration, of insight, of love among strangers in a new environment. New experiences come in many packages — freshman camp, beanies, physics labs, a Grace church service, art projects, keyboard theory books, new friends, a cold shower as a birthday treat, chapel in a gym, a first plane trip home, a visit to downtown Chicago, Old Town, water balloons, pizza from Jim and Pete's. We often walk alone, but more often we find we are walking with friends.

ROW 1: *Wendy Aiello, Richard Allmon.*
ROW 2: *Mary Ann Andersen, Willie Anderson.*
ROW 3: *Jan Baacke, Randy Baganz.*
ROW 4: *Dick Baginski, Metta Bailey, Susan Baranowski, Charles Barvels, Warren Baumgart, Alan Becker, Millie Bellin, Earlene Bender.*
ROW 5: *Dave Berdis, Ruth Bertok, Deana Betts, Sue Beyer, Dan Blegen, Vicki Blomenberg.*

ROW 1: *Sheri Boehmke, Marilyn Borgman, Nancy Borth, Mark Brandel.*
ROW 2: *Corinne Bretschneider, Bill Brewner, Dennis Briel, Richard Brinkley.*
ROW 3: *Karen Broomfield, Stephen Brose, Judy Burfeind, Dennis Carlton.*
ROW 4: *Dan Cave, Tina Chuck, Joy Daniels, Lois Davignon, Gail Davis.*
ROW 5: *Lois Denninger, Gail Diedrich, Beth Doversberger, Charles Dreessen, Ric Durham, Lynn Ehronwerth.*
ROW 6: *Jean Ellersieck, Linda Eng, Donna Erber, Janice Erdmann, Mary Eschenbacher, Maggi Fagel, Rick Faszholz, Sue Fellwock, Wayne Flanagan.*
ROW 7: *Margo Foreman, Jayne Frauenhoff, Kathy Frentzel, Darla Friedrich, Gary Friedrich, Madelyn Fritz, Marsha Fuchs, Kathleen Gallup, Jan Geerdes.*

Seagram's — First against thirst.

ROW 1: *Nancy Gerling, Gail Getzlaff.*
ROW 2: *Celia Gioe, David Glanz*
ROW 3: *Joel Glawe, Glenn Goeres, Jan Gohlke, Sandy Goodwick, Joyce Gosswein, Cindy Greenhow, Dahlas Gregory, Kathy Grimm.*
ROW 4: *Kathy Grisham, Linda Grossmann, Linda Sue Gutman, Carol Halnon, Marlene Hammes, Jerry Hansen, Bob Hanson, Ken Hartman.*

ROW 5: *Della Hartmann, Ginger Hasz, David Heiden, Mary Hellmann, Jeffery Hering, Barb Hermann.*

ROW 1: *Steve Herndon, Chris Hess, Kay Hilgeman, Peggy Hoffman, Sue Homuth, Daniel Horstman.*
ROW 2: *Faith Hungerford, Susan Huttig, Claudia James, Christine Javer, Diane Johnson, Gary P. Jung.*
ROW 3: *Carol Kahre, Nancy Kamin, Wendy Kammeyer, Richard J. Kane, Dianne Kesler, Pat Kiefer.*

Proctors are the *people to see for advice.*

Three of a kind.

ROW 1: *Tim Klahr, Del Klaustermeier, Sharon Klein, Barb Kmetz Wendy Kodat, Marni Kohlwey.*
ROW 2: *Sally Konsdorf.*
ROW 3: *Ellen Koslofski.*
ROW 4: *Arlene Kraemer*
ROW 5: *Bonnie Kranz*
ROW 6: *Wally Krause*
ROW 7: *Maggy Kresin, John Kreueger, Larry Lange, Roy Lange, Kyle Larson, Janet Lehenbauer, Greg Levan.*

Movin' Out!

ROW 1: *Rick Locher, Ines Luque, Joan Lux.*
ROW 2: *Sue Maier, Linda Martz, Maureen Matzke.*
ROW 3: *Barbara Medbery, Ralph Meehleder, Cheryl Meulemans.*
ROW 4: *Nancy Miro, Terry Morrison, L. Jean Moy.*
ROW 5: *Coby Mueller, Dee Musser, Barb Neff.*
ROW 6: *Janet Neumueller, Beth Nielsen, Barbara Oberman.*
ROW 7: *Patsy Osborne, Donna Pankow, Judy Pankow, Mike Peitsch, Linda Pencek.*
ROW 8: *Carlene Person, Larry W. Peters, Valeria Phillips, Daryl Piering, Bob Pottschmidt.*

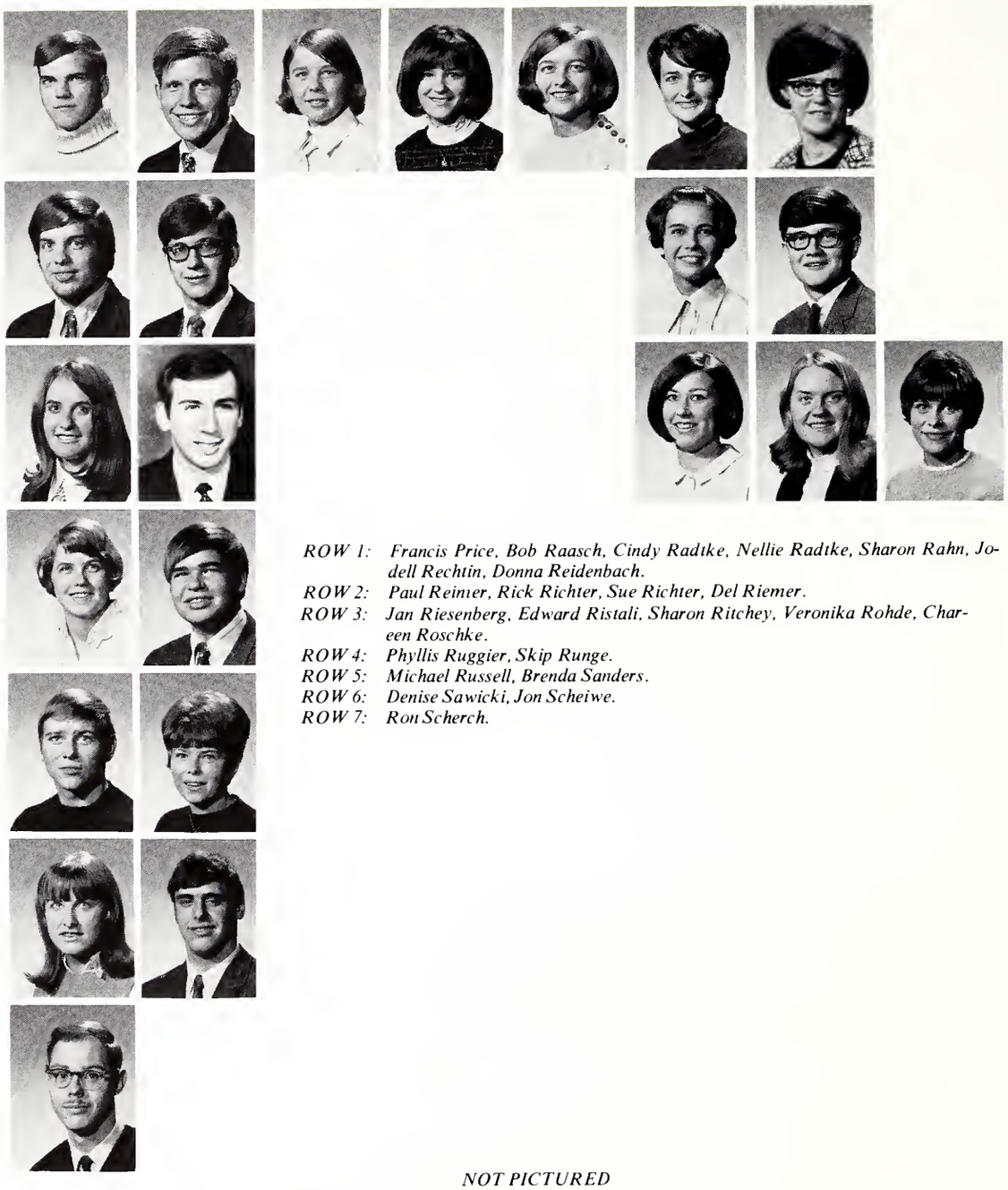

ROW 1: *Francis Price, Bob Raasch, Cindy Radtke, Nellie Radtke, Sharon Rahn, Jodell Rechtin, Donna Reidenbach.*
ROW 2: *Paul Reimer, Rick Richter, Sue Richter, Del Riemer.*
ROW 3: *Jan Riesenberg, Edward Ristali, Sharon Ritchey, Veronika Rohde, Chareen Roschke.*
ROW 4: *Phyllis Ruggier, Skip Runge.*
ROW 5: *Michael Russell, Brenda Sanders.*
ROW 6: *Denise Sawicki, Jon Scheiwe.*
ROW 7: *Ron Scherch.*

NOT PICTURED

Vera Boldt
Jeffrey Bunting
Georgeann Calder
Sherrie Engen
Roy Freberg
Vicky Grube
Edward Jensen
Linda Lakamp
Garry Neumann
Barbara Pond
Edward Sekal
Jane Silberg
Steven Tracy
Paul Zalman

ROW 1: *Carolyn Schindler, Dan Schlensker, Cindy Schmidt, Terry Schmidt, Jan Schmook, Kathi Schneider, Barb Schramm, Ellen Schweitzer.*
ROW 2: *Walt Schwerin, Karen Sedorook, Dan Sendzik, Stan Shafer, Judy Sievers, Cathie Simo, Joe Speakman, Mark Spletzer.*
ROW 3: *Barbara Springer, Glenn Steinbrenner, Larry Stocks.*
ROW 4: *Jan Strassburg, Ruth Strege, Marcia Strussenberg.*
ROW 5: *Norma Stumpp, Bryant Taylor, K. Lori Thum.*
ROW 6: *Karen Toepke, Lynn Tomchaney, Susan Turner.*
ROW 7: *Ruth Upton, Barb Valleskey, Patricia Vogt.*
ROW 8: *Kim Vohs, Karen vonBehren, Carol Voss, Dale Wallinger, Bob Waters, Chris Weber, Connie Wendt.*
ROW 9: *Steve Wenger, Steve Wentzel, John Westfall, Kathy Whipkey, Roger Whitney, Linda Wiebenga, Joann Wiesehan, Oliver Williams.*
ROW 10: *Jon Witte, Kay Wornardt, Cheryl Wulfert, Jeanne Young, Bill Young, George Zoebl, Bev Zollars, Wally Mischnick.*

Sophomores

Remember the sounds of

the shuttle as it pulls away without us
the North wind whipping through closed windows
the food truck chugging down the path half an hour late
the Vogues, the Arbors, and Josh White, Jr.
rejoicing as we rejoin friends after a summer of separation
cheering as we help the Cougars to victory
laughing together at shuttle bus parties
noisy classrooms as we make Princ. of Ed. visits
lectures on Doctrine, the Iliad, *sociology*

ROW 1: *Ron Allen, Steve Allmon.*
ROW 2: *Peg Anderson, Richard Barthel.*
ROW 3: *Dan Beringer, Pat Bobring.*
ROW 4: *Phyllis Boda, Kathy Bohne, Kay Bolte, Linda Bozec, Ruth Brink, Elinor Brisso, Vicki Brohm.*
ROW 5: *Ron Bruggeman, Linda Budnik, Paul Buelow, Dick Bunsold, Dan Burroughs, Linda Butler, Cathy Cairns.*

The Space Age has made us a part of so much. Our ties here are tennacles of those at home and now, with friends from every corner of the world, we can be involved in the problems and the joys of every corner. We can, because of our progressive world, be ambassadors for Christ everywhere.

Stifled as seedlings, we are now blooming in the Trinity, a Trinity which we rejoice in and share with all mankind.

Planning ahead for the day, those who live off-campus must prepare for the expected and the unexpected. Concordia is also preparing us for the expected and the unexpected in the real world.

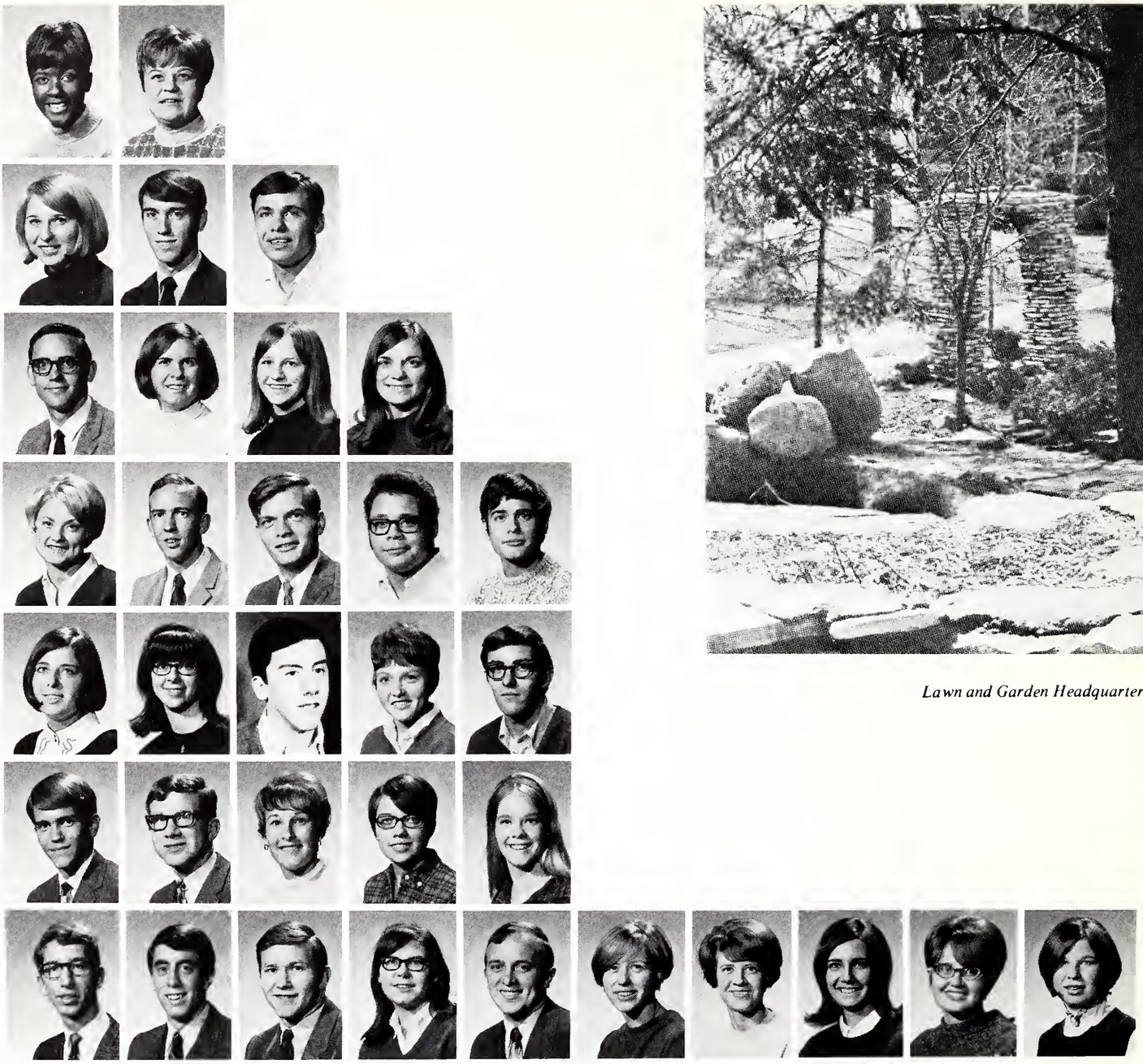

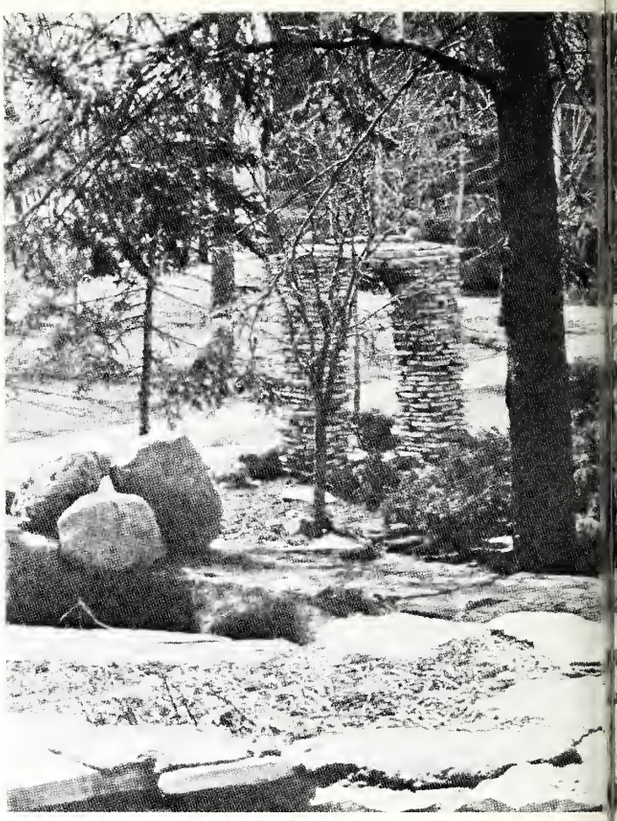

Lawn and Garden Headquarters —

ROW 1: Bernice Carter, Christine Charles.
ROW 2: Judi Christian, Gerry Clow, James Conrad.
ROW 3: Jay Cornils, Janice Dager, Cathy Dobberfuhl, Janet Drafall.
ROW 4: Sally Ebert, Thomas England, Alan Erke, Tom Fahl, Peter Faur.
ROW 5: Linda Ferroli, Marsha Fierstien, Dave Fischer, Carol Fischvogt, Doug Flett.
ROW 6: George Fox, Rusty Gabert, Martha Gaertner, Eunice Gandt, Shari Garl.
ROW 7: Herb Geisler, Steve Geye, Dennis Gilge, Barb Glozik, Don Goecker, Jan Gorecki, Karen Graichen, Judy Gramse, Cathy Grandt, Sue Gray.

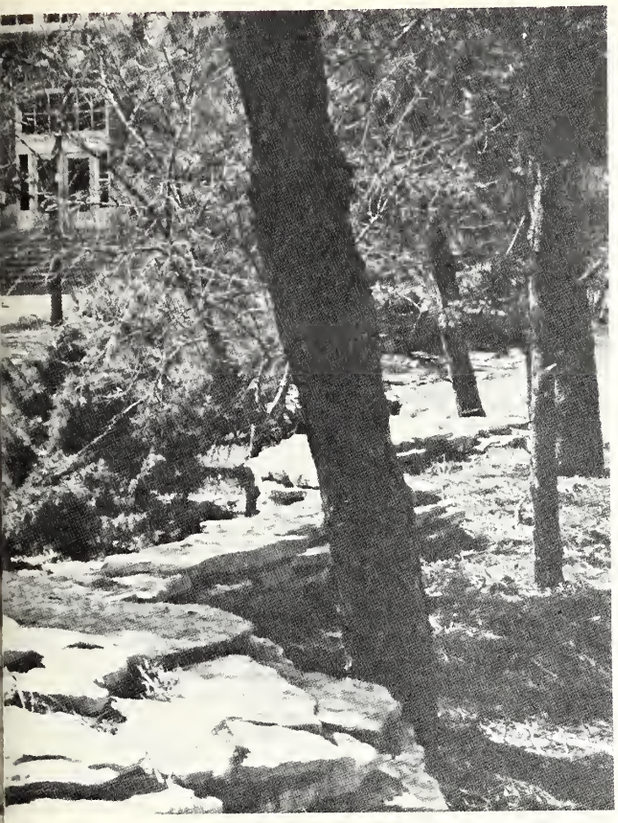

—*The Focal Point of NRC*

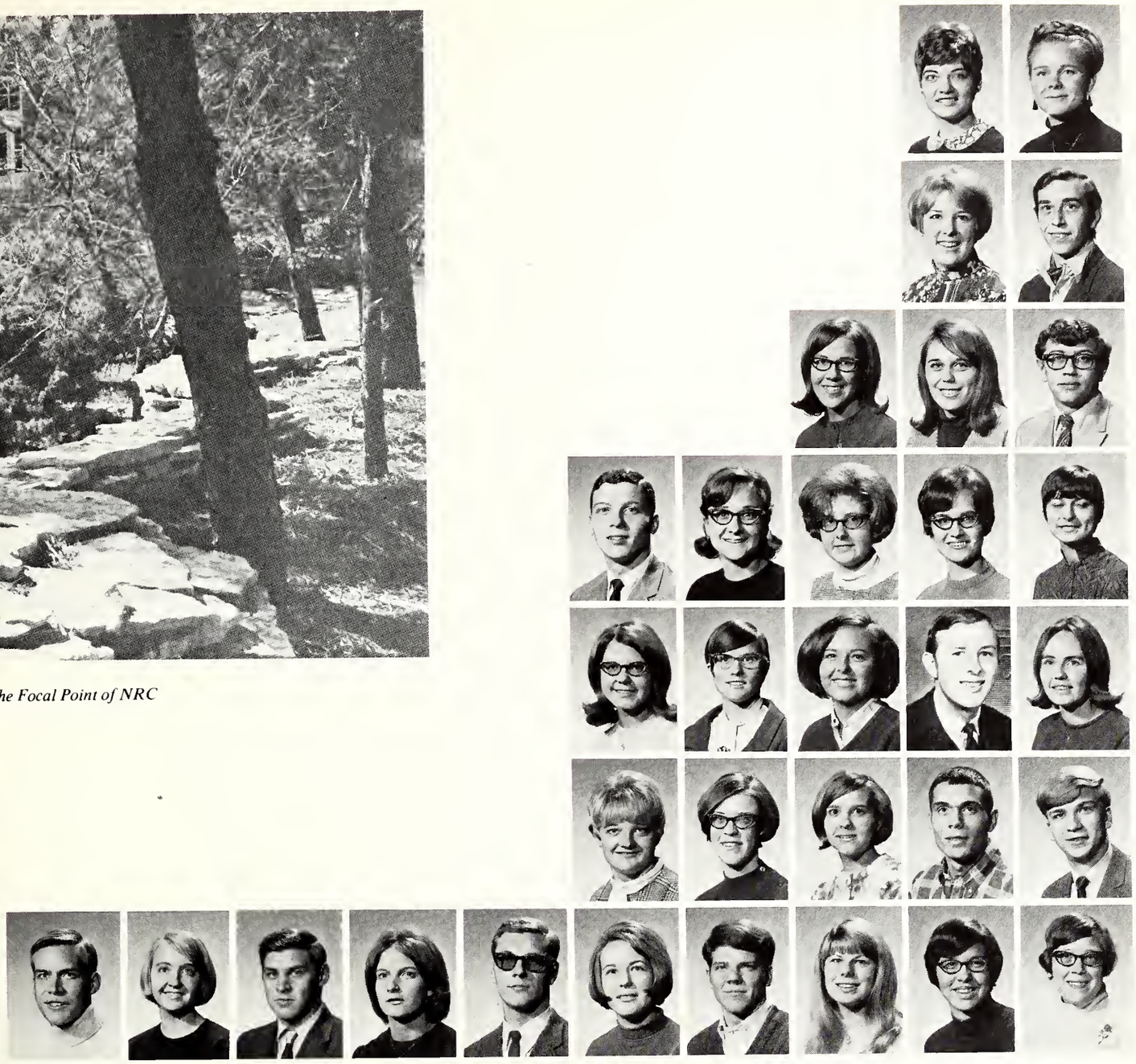

ROW 1: *Susan Grumm, Elsa Guelker.*
ROW 2: *Sally Guettler, Mark Gutzler.*
ROW 3: *Karen Hallemeier, Joan Hanebutt, Bob Hauch.*
ROW 4: *Mark Heimsoth, Paula Hein, Barbara Hentsch, Ruth Hinck, Lynn Hodonsky.*
ROW 5: *Karen Hoeppner, Nina Holland, Grace Huntley, David Hussong, Doreen Jabs.*
ROW 6: *Ruth Jaeckel, Shirley Jannusch, Ruth Jaster, Mark Kammrath, Bob Kaufmann.*
ROW 7: *Jon Kehm, Vivian Kellermeier, Marvin Kelm, Nancy Kiel, Fred Kindelberger, Diane Kirchner, Roger Kirsch, Chris Knapp, Ruth Knoblauch, Lora Koenig.*

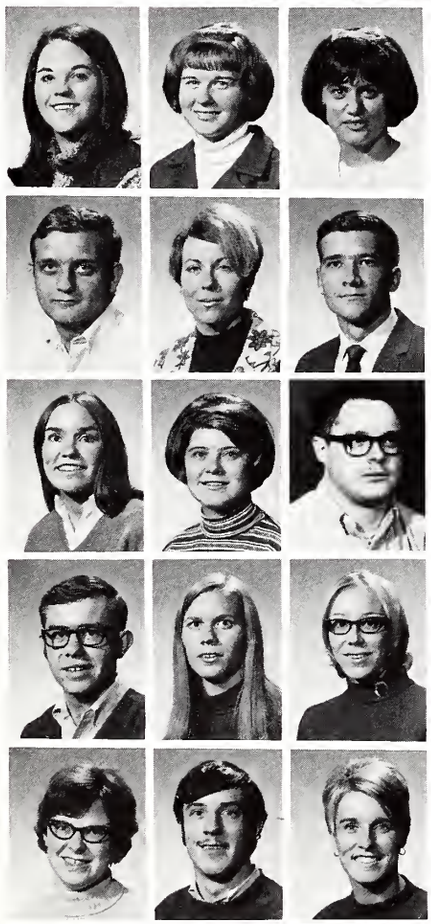

ROW 1: *Gloria Kogelmann, Kathy Kopetz, Keith Kottman, Barbara Kozic, Debbie Kreyling, Karyn Kuk, Len Kurtz.*

ROW 2: *Star Lange, Ellen Lehenbauer, Pat Lillich, Margo Luce, Judy Luebke, Bill Luedtke, Steve Madsen.*

ROW 3: *Craig Mahovlic, Gale F. McKim, Cheryl Meyer, Mary Meyer, Karen Meyermann, Kae Mickley, Karen Mielke.*

ROW 4: *Sandy Miller, Pam Nagel, Lavell Naughton.*

ROW 5: *Carl Neuman, Susan Niedner, Randy Niemann.*

ROW 6: *Barb Noll, Gail Oakes, John Olson.*

ROW 7: *John Oppermann, Janet Ormerod, Pam Osborn.*

ROW 8: *Linda Ott, Thomas Pautz, Cheryl Pelko.*

ROW 9: *Lynn Pelletier, Lynn Peters, Jan Petri, Gary Pikalek, Edward Pilmonas, Arnie Pittao, Eric Pittman, Linda Raap.*

ROW 10: *Jim Rawlings, Mark Reddel, Karen Reimer, Dave Reinking, Corinne Reutter, Louann Rieck, Jill Riehecky, Julia Rooney.*

ROW 1: *Linda Rosenkoetter, Jim Roth, Donna Rull, James Russell, Cherilyn Saloga, Sandy Salstrom, Barb Sanders, Lynn Schebor, Bill Scheiwe.*
ROW 2: *Paulette Schlecht, Cathy Schoessel, Doris Schuette, Dave Schulenberg, Cindy Schwartz, David Sellmeyer, Linda Sobottke, Steve Stec, Brenda Steinweg.*
ROW 3: *Michele Andre Stewart, Jean Stroup, Elizabeth Stuenkel, Connie Stuewe, Pat Teutsch, Shirley Thompson, Kathie Turek, Elta Unzner, Nancy Vogel.*
ROW 4: *Karen Vorwerk, David J. Wallis, Milt Walp.*
ROW 5: *Cliff Walton, Kim Weerts, Ruth Weith.*
ROW 6: *Julaine Wendler, Cheryl Williams, Ellis Winter.*
ROW 7: *Chuck Winterstein, Randy Zielinski, Jackie Ziemer.*
ROW 8: *Becky Zorn.*

NOT PICTURED

Frank Ahrens
Dave Becker
Betty Brenneman
Josephine Cheung
Karen Christansen
Wendell Clark
Terry Groh
Maureen Johnson
Ramona Kiepke
Terry Kulat
Chuck Leider
Louise Mohr
Tom Neumeyer
Donna Nowak
Leroy Rudzinski
John Schirmer
Paula Sorgatz
Gary Stelter
Doug Wahl

ROW 1: *Linda Aiello, Linda Albers, Richard Albrecht, Tim Allwardt, Mary Allwardt, Chuck Anderson, Dottie Anderson, Miche Appel.*

ROW 2: *James Arbeiter, Cheryl Arbesman, Connie Armstrong, Priscilla Ashman, Paul Baase, Donald Bachmann, Tom Barckholtz, Lois Bartell.*

ROW 3: *Janet Bartels, Armin Baumgartel, Verna Beckmann, Elizabeth Bennett, Steve Bethke, Susan Beyersdorff, Rita Biar, Patricia Bickel.*

ROW 4: *Joyce Blocker, W. Daniel Bockelmann, Vida Boesenberg.*

ROW 5: *Rick Boettcher, Bill Bogda, Norm Bohlmann.*

ROW 6: *Margaret Bohne, Maribeth Bohnhoff, Jacqie Boklund.*

ROW 7: *Kirk Bolt, Manfred Boos, Ellie Borcher.*

ROW 8: *Jim Braun, John Breen, Nancy Bremer.*

ROW 9: *Carol Briggeman, Kathryn Broeksma, Connie Buelow, Jeffrey D. Bullock, Alice Buras, Karen Burden, Jeffrey Burkart, Gerald Bush, Becky Cannehl.*

ROW 10: *Judy Case, Jim Casterson, Nona Casto, Wanda Chin, Richard Cohrs, Dave Colba, Arlene Conrad, Wes Courvoisier.*

Juniors

A vision softly creeping left its seed while we were sleeping . . . a vision of better things for a younger world. A vision implanted in our brains, a vision which we try to implant in others when we student teach. Acknowledging the apathy so often seen, we combat it by becoming involved in campus-connected activities. In a day of hostility, we try to bring peace and hope. To tear down the stone wall that impedes us can be done only stone by stone. This we know. Now we are followers; soon we will be the leaders of our own flocks, still following our vision.

ROW 1. *Carin Curts, Sharon Dain, Robert Dame, Linda Das, Marty Dasler, Lynne DeBasio.*
ROW 2. *Donna Decker, Lynn Marie Dejmal, Roger Demeyere, Dennis Dennow, Susan Deweese, Linda Draeger.*
ROW 3. *Tony Dratwa, Janice Drebes, Ron Dressler, Ruth Drews, Karen Dueker, John Dunlap.*

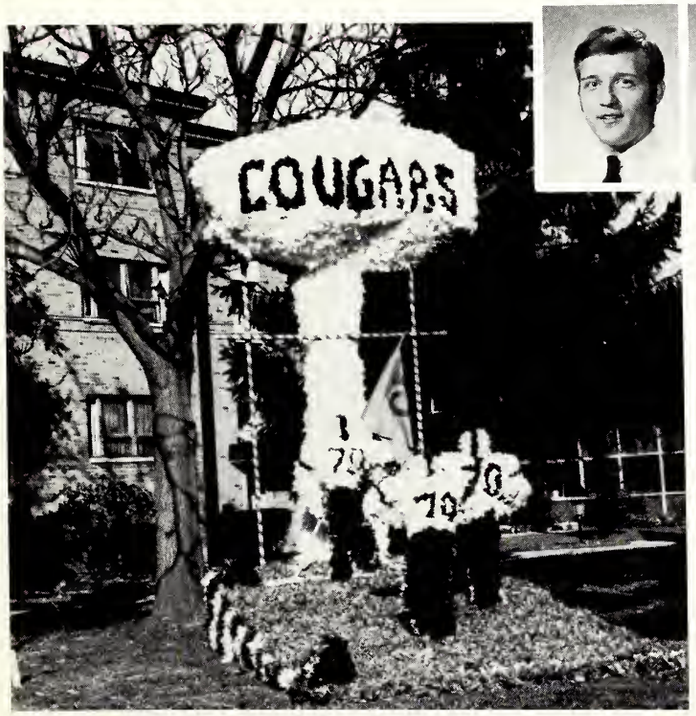

We are proud backers of our favorite team — the Cougars.

ROW 1: *Doris Eastman, Tim Ebeling, Linda Ebert, Marcia Eggerding, Norman A. Eggers, Rosalind Eichbauer, Carol Elbert, Luann Elitt.*

ROW 2: *Edward Emde, Priscilla Erfourth, Curt Eschels, Patsy Everson, Joseph Farri, Evelyn Faske, Barbara Feltes, James Fenske.*

ROW 3: *Donna Fisher, Lou Anne Ford.*

ROW 4: *Ren Frank, Kim Gall.*

ROW 5: *Sharon Gerding, Sandy Gerfen.*

ROW 6: *Marva Gersmehl, Kathy Getbehead.*

ROW 7: *Edwina Gier, Barb Giese, Chris Gioe, Jim Gladstone, Jane Goller, Paula Goodman, Marygail Gottschalk, Karen Graham, Carol Grams.*

ROW 8: *Carolyn Grams, Judy Grese, Kathy Griep, Susan Gronewold, Wayne Gropp, Nelson Grossheider, Bill Groth, Carl Grube, Paula Gruell.*

ROW 9: *Sharon Grunow, Lila Gubbe, Bill Gutekunst, Pam Haack, Charles Haak, Carol Haake, Sharon Haberkamp, Carol Hacker, Lynn Hahn.*

ROW 10: *George Hall, Rod Hall, Jim Harbke, Jodie Hare, Lou Harnisch, Lorna Hartman, Paulette Hayes, Jerry Heimsoth, Kathie Hein.*

ROW 1: *Janis Heller, Karen Henderson, Patsy Henze, Linda Herrmann, Joyce Hesemann, Kathryn Hesse, Eileen Hilgendorf, Peg Hoeft.*
ROW 2: *Margie Hoffman, Ruth Hoffmann, Linda Holevac, Dottie Holle, Janice Holmes, Carl Holschen, Carolyn R. Holsinger, Betty Huddleston.*
ROW 3: *Elizabeth Hughart, Clifford Hummel, Joan Hussey.*
ROW 4: *Barbara Janke, Gretchen Jannings, Carol Jernberg.*
ROW 5: *Judy Jochner, Betty Johnson, Linda Johnson.*
ROW 6: *Steve Kaatz, Wanda Kahre, Victor Karvelius.*
ROW 7: *Kelly Kemper, Jim Kennedy, Gael Kent.*
ROW 8: *Pamela Kerbs, Lynn Kernkamp, Marcia Keuer, Joy Kiekhaefer, Keith Killinger, Joseph King, Paula Kirchner, Diane Klahr.*
ROW 9: *Arlene Klein, Karen Kloha, Charlotte Knuth, Sandra Koch, Susan Koch, Jan Koehneke, Joel Koepke, Marji Kohlwey.*
ROW 10: *Linda Kolzow, Ronda Konkel, Rachel Koscho, John D. Kreidler, Janet Krock, *Linda Krueger, Debra Lafin, Diane Lafin.*

The Concordian Escape to Routine — Paging through a **Pillars**.

ROW 1: *Judy Lange, Linda Leckenbusch.*
ROW 2: *Lu Ann Lemke, Carol Lenk, Gary Liescheidt.*
ROW 3: *Mike Linebrink, Shirley Lippe, Carl Lisius, Thomas Lorenz.*
ROW 4: *Lois Lovekamp, Lawrence Ludtka.*
ROW 5: *Louise Luebke, Marilyn Luecht.*
ROW 6: *Mary Lee MacLennan, Beth Mahler.*
ROW 7: *Madeleine Maleske, Tom Manske.*
ROW 8: *Suzanne Markley, Peggy Martin.*
ROW 9: *Priscilla Mattson, Art Means, Diane Meier, Lorraine Meier, Bob Menz, Lorranin Messer, Dennis Meunier, Doris Mill, Mary Miller, John Minnick.*
ROW 10: *Rebecca Mitchell, Carolyn Monskie, Patricia Mowbray, John Mueller, Pam Mueller, Nancy Naylor, Margaret Nelsen, Teddy Nelson, Paul Nickel, Trudy Niehaus.*

ROW 1: *Barb Nielsen, Mark Nieting, Katherine Nolte, Nancy Oetting, Wayne Oldenburg, Donna Osenberg, Sandy Oswald, Kathy Ott, Emalee Otto, Carol Pautz.*

ROW 2: *Fred Pedersen, Connie Peters, Bill Petzel, Martin Eric Pfotenhauer, Judy Pilarczyk, Marion Poellot, Ronald Preloger, Louise Priebe, Rose Prigge, Louise Radtke.*

ROW 3: *Karen Raidy, Anna Marie Ramming, Hank Rausch, Sally Reese, Margit Reetz, Bob Reinap, Susan Reiter, Libby Reitzel, June Rekeweg, Carol Rieschl.*

ROW 4: *Barbara Rittmueller, Debbie Roesener, Helen Roethe, Donald Rohde, Dan Rowsell, Linda Rubke, Daletta Ruse, Elaine Sachtleben, Sally Saeger, Thom Sanders.*

ROW 5: *Marcia Saul, Claire Sautter.*

ROW 6: *Ron Schaar, Dick Schademann.*

ROW 7: *Judy Scheperle, Louise Scheuerman.*

ROW 8: *Pauline Schiefer, Richard Schiemann.*

ROW 9: *Jeanette Schlegel, Jo Anne Schlensker, Rodney Schlimpert, Skip Schmidt, Pat Schmidt, Charles Schmitt, Al Schmook, Randy Schnack, Floyd Schneider, Arthur Schroeder.*

ROW 10: *Diana Schukowsky, Carl Schulenburg, Steven Schultz, Gordon Schumacher, Glenn Schuman, John Schwartz, Randy Sensmeier, Tom Sommer, Bob Spletzer, Carol Stadelmaier.*

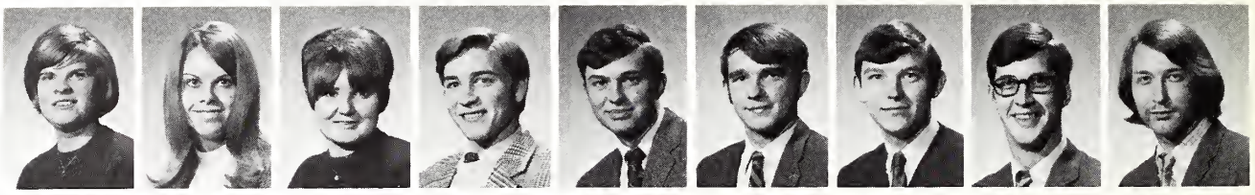

ROW 1: *Sharon Stuckwisch, Kathy Stuebner, Diana Stuhlmacher, William F. Sutherland, David Swanson, Arthur Swett, Bruce Tagge, Tom Tassler, Gary Thomas.*
ROW 2: *Hollis Thoms.*
ROW 3: *Eunice Thurman.*
ROW 4: *Bonnie Tiedemann.*
ROW 5: *Sharon Timm.*

JUNIORS NOT PICTURED

Larry Airhart
Geraldine Bock
Helen Boelter
Carl Bogda
Jean Buchholz
Alan Christensen
Kathryn Cook
Barbara Davis
Art Defazio
Howard Florine
Jim Frazee
Denise Funk
Michael Gahalla
Sheri Garrett
Barbara Groppe
Sharon Hendrick
Richard Howard
George Jablon
Luther Jones
Richard Kiesel
Nelanda Kissinger
Phyllis Kolb
Fred Lams
Allan Lee
Linda Lohrmann
Kenneth Markert
Gary Meyer
Robert Meyer
Douglas Mosel
Larry Neumann
Judith Norden
Elaine Petzold
Christine Poynter
Arthur Raschefsky
Joyce Roberts
Jim Roseland
Elmer Rude
Wayne Rudy
Drew Rutz
Susan Schaeffer
Linda Schueler
Albert Smith
Lindsay Spanley
David Stetler
Chris Urquhart
Carol Venz
Robert Weiser
Barbara Wilson
Betty Wollin
Bruce Wurdeman

ROW 1: *Larry Torbeck, Pat Totton, Laurene Triggs, Joy Tucker, Larry Ueltzen, Sue Vedder, Beverly Vogt, Jan Wahlfeldt, Laurie Wahner.*
ROW 2: *Elaine Washatko, Sharon Wegner.*
ROW 3: *Kent Weier, Lynn Weinke.*
ROW 4: *Gary Wenzel, John Werner.*

ROW 5: *Harold Weseloh, Jean Westmeyer, Craig Whitson, Diane Wichmann, Al Wiening, Corwin Will, Debbie Wilt, Darlene Winter, Kathleen Winter.*
ROW 6: *Sandy Wolf, Don Wollin, Carlyn Young.*
ROW 7: *Marie Zander, Ron Zernicke, Connie Zettel.*
ROW 8: *Bob Zrmack, Janet Zuelch, Paul Zwintscher.*
ROW 9: *Barbara Gisppe, Sharon Kettelhut, Louise Mohr, Carol Weyrauch.*

Take His hand, that He may reach you. Listen to His words, that He may help you.

Keeping the class busy.
Margaret Leder

Camera Posin'
Richard Siegert

INTERNS NOT PICTURED

Sue Annis Nassau — Mineola, N.Y.
Joan Marie Avey St. Peter — St. Peter, Ill.
David Christian Zion — Westwood, N.J.
Marilyn Dielmann St. Paul — Hammond, Ind.
David Duensing Zion — San Francisco, Cal.
Kenneth Fasshauer St. Paul — Skokie, Ill.
Susan Gerharter Trinity — Springfield, Ill.
Gloria Gierach Emmanuel — Aurora, Ill.
Ralph Hankermeyer St. Andrew — Park Ridge, Ill.
Betty Hannemann Golgotha — Chicago, Ill.
David Hoeppner St. John — Staten Island, N.Y.
Constance Koester Zion — Belleville, Ill.
Barry Lietz Calvary — Lincoln Park, Mich.
Randy Lowe Immanuel — Palatine, Ill.
Elaine Matthes Trinity — Fremont, Neb.
Kathleen Mueller Immanuel — Dundee, Ill.
Jean Ophardt St. Matthew — Walled Lake, Mich.
Philbert Peters St. Paul — Napoleon, Ohio
Carol Plewman Central — New Haven, Ind.
James Richert Our Redeemer — Honolulu, Ha.
Lane Seitz Concordia — Chicago, Ill.
Wayne Shearier St. John — Glendale, N.Y.
Charles Stoelting Trinity — Merrill, Wis.
Dan Stolle Faith — Westchester, Ill.
Daniel Strussenberg Lutheran — Decatur, Ill.
Miriam Stuenkel Bethlehem — Roseville, Mich.
Susan Thieme Holy Cross — North Miami, Fla.
Sandra Wendt First Immanuel — Chicago, Ill.
Ann Willemann Grace — Dallas, Tex.
Aileen Yung St. Peter — Roselle, Ill.

Interns

Dedicated to the One they love.

"Go ye therefore, and teach."

Susan Bee
Peace Lutheran
Detroit, Mich.

Judith Berends
Zion Lutheran
Dallas, Texas

Erich Borgers
Zion Lutheran
Bethalto, Ill.

Elaine Bostelman
St. Mark
Steeleville, Ill.

Perry Bresemann
Salem Lutheran
Florissant, Mo.

Richard Hanft
Bethlehem
Aloha, Oregon

Dale Hays
Mt. Calvary
Denver, Colo.

Roger Heimgartner
Christ Lutheran
Norfolk, Neb.

Margaret Leder
Immanuel Lutheran
Seymour, Ind.

Mark Matzke
Trinity
Wahiawa, Ha.

Sharyn Meiers
Concordia
Rockford, Ill.

Alfred Meyer
St. John
Elgin, Ill.

Charlotte Pakan
Trinity
Port Huron, Mich.

Richard Siegert
St. Philip
Detroit, Mich.

Tim Steltenpohl
St. Martin
Clintonville, Wis.

Glen Walter
St. Mark
Kaneohe, Ha.

Donald Weidner
Salem Lutheran
St. Louis, Mo.

Ellen Weidner
Ascension
St. Louis, Mo.

"The Beginning"
Margaret Leder's Second Grade Class

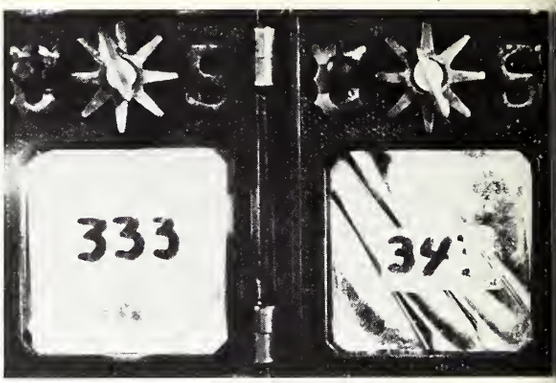
333

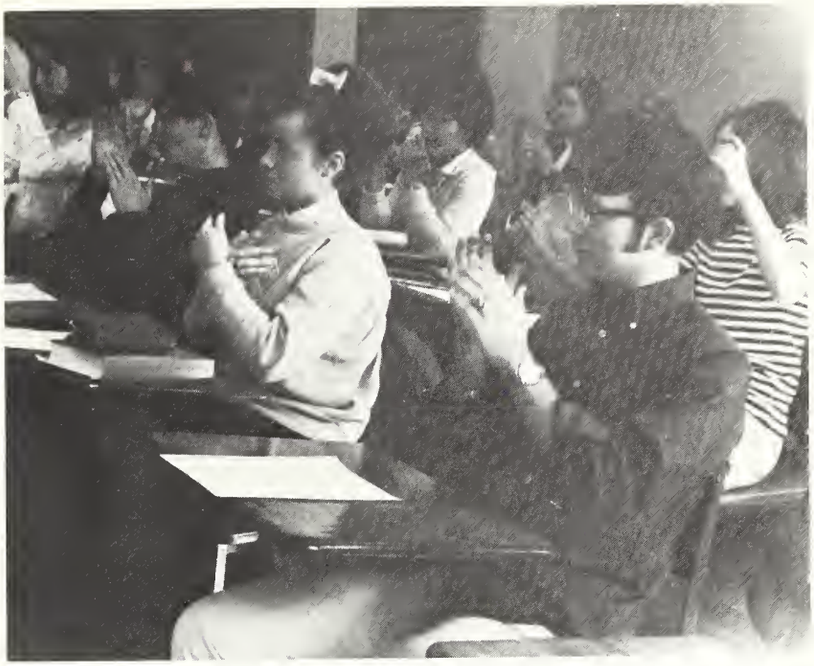

What makes Concordia tick???

It's student body, faculty and administration, what else?

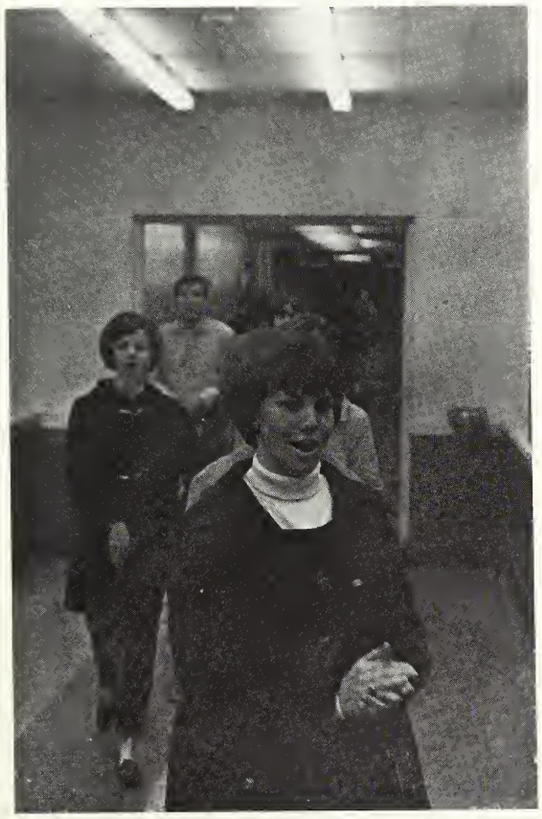

Organizations

Student Officers 1968 — 1969

Executive Committee

Arthur Himmler	*President*
Janet Eheim	*Secretary*
Elizabeth Rau	*Communications Officer*
Steven Kurek	*Treasurer*
Carl Grube	*Student Life Officer*
David Masengarb	*Student Activities Officer*
Hollis Thomas	*Academic Officer*
Michael Weber	*Field Work Officer*

Some of the things that this newly organized Executive Committee found to operate this year were:

Lounge Maintenance
Cougar Cage maintenance
S.A.C. Happenings
S.A.C. Changing Events Board
Student Association Inventory of Equipment
Student Association keys
Student Association Equipment, Furniture, Purchase
Scheduling of Union Facilities
School calendar
Coffee House
Cultural Affairs Committee
Quarter break Holiday Shuttle Service

Social Coordinators
Pam Mueller and Charlotte Knuth
Dances
Fireside Chats
Fashion Show
Faculty Childrens' Christmas Party
S.A.C. Movies
Childrens' Night
Caroling Party

Cultural Coordinator
Pat Neubarth
Campus art exhibits
Headline events
Fine Arts Festival
Hootennanies
Guest artists, performers
Receptions — faculty guest artist

S.A.C. Hostess
LouAnne Ford
Coffee Hours
General Receptions
Non-academic receptions — staff receptions

Changing Calendar
Carrie Faust

Worship Life
Donna Ruehs
All-school festival services
Wednesday night communion services
Sunday Night devos
Stamps for Mission
Ushers, acolytes, altar guild
MODS
1) traveling devos
2) library
Retreat

Recreation Coordinator
Priscilla Erfourth
Bus transportation to away games
Cheerleaders
Pep Rallies
ACU-I Tournaments
Cougar Cage programming
Football Concession Stand
Publicity/signs — Athletic events

Student Activities Leaders for Special Events

Cindy Schwartz	*Homecoming 1969*
Linda Albers	*Reverse Weekend*
Janet Krock	*Reverse Weekend*
Beth Reddersdorf	*Homecoming 1968*
Bev Cox	*Homecoming 1968*
Kathy Ott	*Spring Banquet*
Wanda Kahre	*Spring Banquet*
John Folkening	*Winter Weekend*
Dennis Denow	*Winter Weekend*

Michael Weber	*Director*
Leslie Jame	*Vice-Director*
Warren Baumgart	*Publicity*
Ronda Konkel	*Secretary*

The sites that Field Work operated at this year were:

Chicago State Mental Hospital
Fairfax Geriatric and Convalescent Center
Faith Lutheran Church
First Immanuel Lutheran Church
First Trinity Lutheran Church
General Woods Boy's Club
Hines Veteran's Hospital
Illinois Visually Handicapped Institute
Lutherbrook Children's Home
Our Redeemer Lutheran Church
Our Savior Lutheran Church of the Deaf
Welfare Bureau Lawndale Project
West Area Y.M.C.A.

The objectives of the 1968-69 program were:

1. *To provide students with the opportunity for educational experience*
2. *To provide an opportunity for social service to the community in the name of the Church.*
3. *To provide students with experience in various types of ministries.*

The purpose of the program is to expose *students to experiences that will help them put into practice theories introduced in our college classrooms. It offers an avenue to express faith — life in action, to create social awareness, and understanding and to expose problems in the church and society in which the church functions.*

The key word on campuses across the United States is involvement. *In this respect the 1968 — 1969 Field Work Program was a success.*

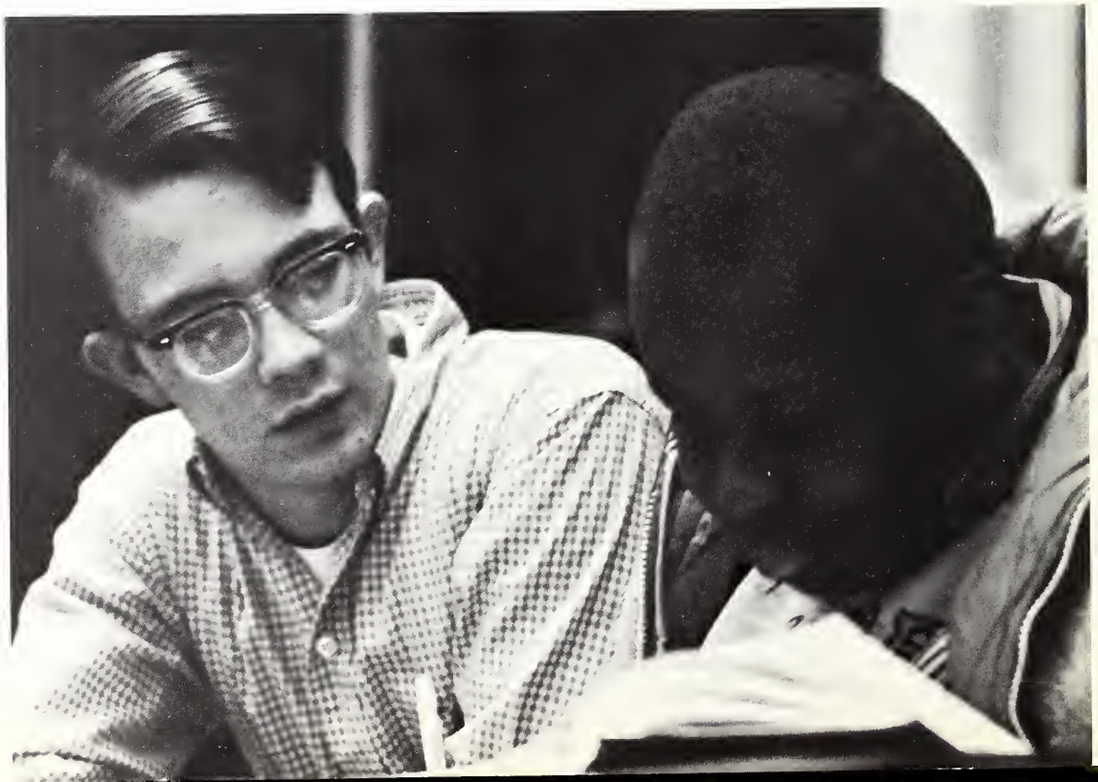

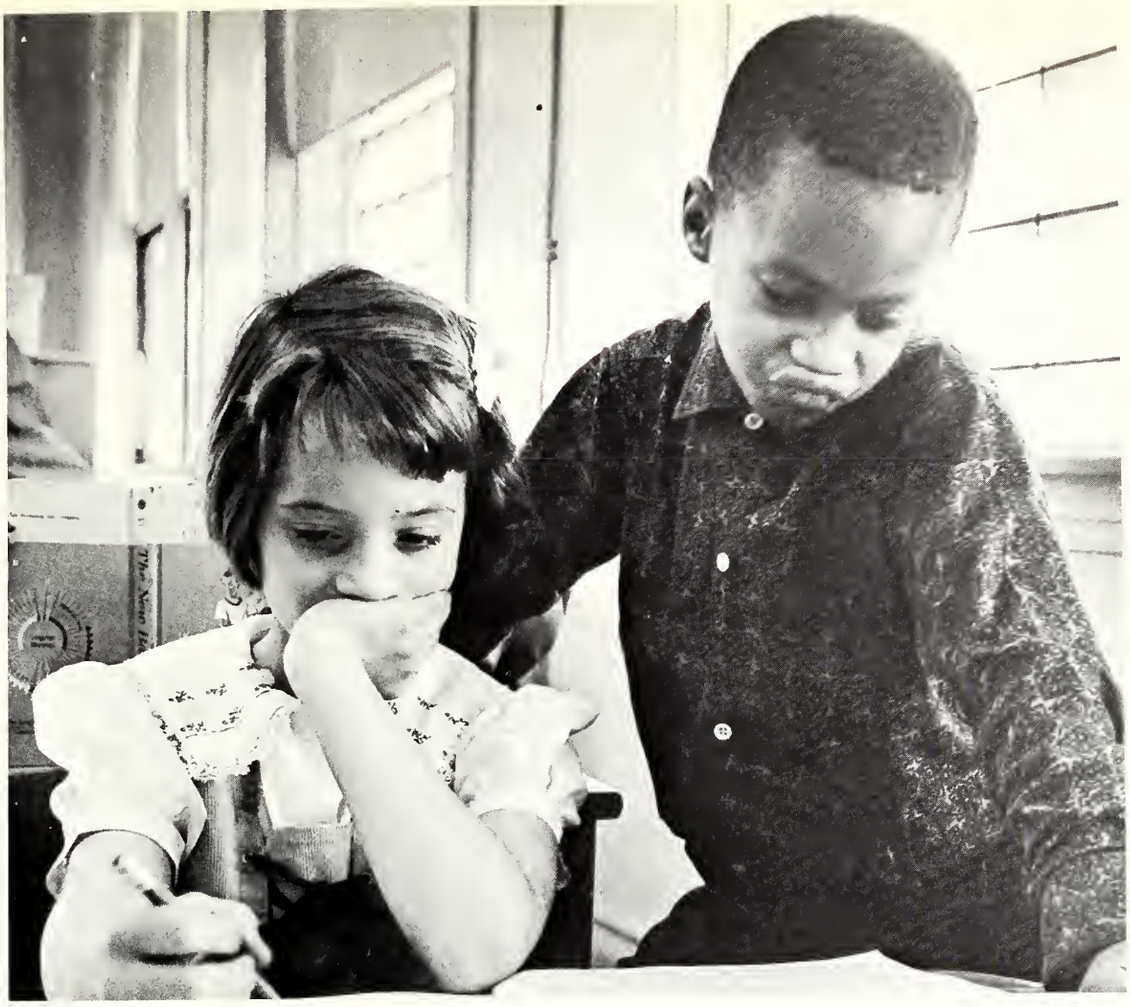

Whole

The Deaf Club, Whole, (We Hear, O Lord, Eagerly) was organized this year and faced the problem of changing membership. The Whole members were able to start a deaf Sunday School at St. John's Forest Park and also were able to give a folk service to the members of Our Savior Lutheran Church for the Deaf. Most of the meetings were used to learn more signs and to gain the speed and fluency which is needed to carry on a conversation with the deaf.

This year's membership included:

David Wallis	*President*
James Russell	*Secretary*
Diane Wichmann	
Beth Mahler	
Karen Durfee	
Robert Weiser	
Ruth Drews	
Judy Pankow	
Janet Lehrenbauer	
Beth Doversberger	
Ellen Scheitzer	
Barbara Schramm	
Karen Siedorook	
Chris Hess	
Ruth Jastor	
Sharon Kettelhut	

Concordia Intern Association

Dave Sponhalts
Ron Friedrich
G. Mercier
Vern Spilher
Hank Scherer
Phil Amt
Larry Landes
Rich Salecher
D. Skaggs
Bonnie Crowther
Hugh Kress
Jim Rohe
Denis Wittenberger
Lynn Genter
Elmer Stange
Joyce Maleske
Kay Recknagel
Bill Wittlief
Harvey Hahn
Roger Chachula
Bob Zimmerschied
John Kober

Carl Eisman President

The Interns this year proved to be an unforgettable organization for anyone who attended a football but especially basketball games. The main purpose of this club is to develop growth and insight into the teaching profession. The members of this organization had all spent at least one year teaching before returning for their Senior year.

AGO

Among the activities in which the Concordia chapter of the American Guild of Organists participated included; handling some publicity and ushering for the Church Music Conference in November, attending various organ recitals around the Chicago area including one by Anton Heiler, a European organist, and presenting a slide lecture by Dr. Paul Bunjes, who led a study tour to Europe entitled "Tonal Resources of the European Organ". Perhaps the biggest achievement of Concordia's A.G.O. was the initiation of regularly held student organ recitals in which any organ student could participate.

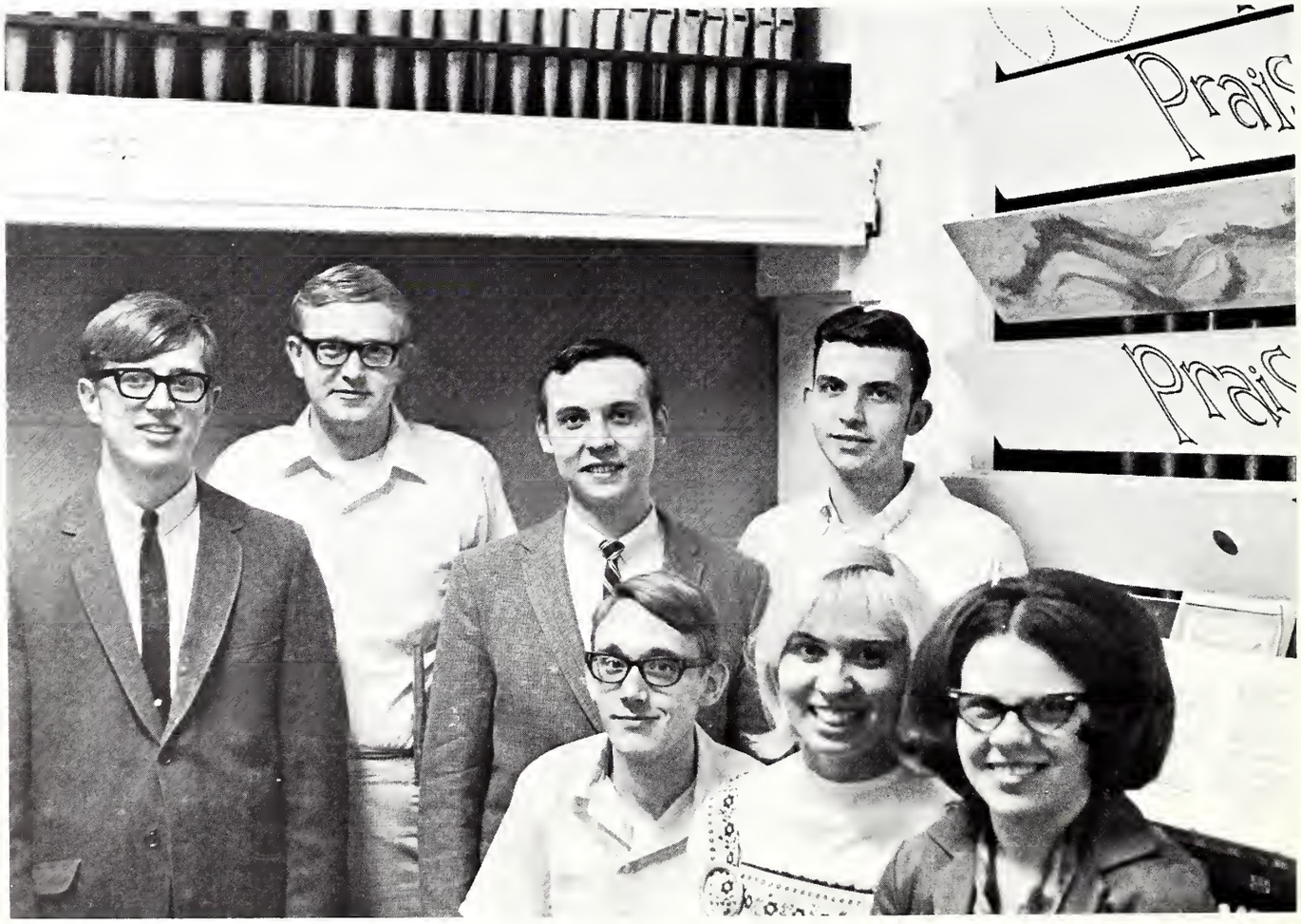

Kapelle

Kapelle, Concordia's 61 voiced touring choir, has had a very busy school year and summer. Kapelle was given the opportunity to tour the mission stations of the Lutheran Church and to present to these stations the joy of the Gospel that is contained in their music. The Kapelle is directed by Dr. Thomas Gieschen.

College Chorus

College Chorus under the direction of Dr. Waldschmidt produced two fine concerts this year. The Chorus' Christmas program was the entire Messiah *and their Easter presentation was the* Passion According to St. John. *Pillars staff is sorry that they were unable to get a picture of College Chorus.*

Chapel Choir

Chapel Choir under the direction of Professor Schalk produces music for daily chapel services and the festival services that are conducted throughout the year. This year the Chapel Choir had the distinction of singing the new Matins for the Lutheran Church during the Music Conference in November. This spring the choir recorded the new supplement liturgies for the Lutheran hymnal to be presented at the Denver Convention. Pillars once again was unable to get a picture of the choir.

Sound Majority

Sound Majority, a student organized chorus on campus, had the same problems this year that faced many organizations, the constantly changing membership that makes it hard for an organization to plan ahead and to make commitments for appearances. For the first two quarters the chorus was directed by Al Landes and for the third quarter Dick Johnson and Denny Denow took over. Sound majority was able to perform twice this year, once at a pep rally and also at Winter Weekend's talent night after the Fort Wayne game.

Motif

Motif *is a publication that is put out for and by the students and faculty. It includes stories, poems, art work, lectures, and Chapel addresses. All students and members of the faculty are able to contribute their work to be published in the three volumes that come out a year.*

This year's staff included:

F. S. Janzow	*Editor*
Marguerite Hartmann	*Assistant Editor*
Walter Martin	*Art Consultant*
John Kettles	*Student Editor*
Marva Gersmehl	*Student Editor*

Photographers

The Student Photographers after a long struggle finally got to use the old Photo Shop as their office. The Spectator *and the* Pillars *are especially in debt to the many hours that this small group of people have dedicated to the publication of these two school enterprises. But they were also involved in many other fields of student life. You can see their cameras clicking at all major and even minor affairs on campus. They also took pictures of off campus affairs like Spring Banquet where they served the student body by taking pictures of those people who attended.*

Specy

The Spectator *staff maintains a weekly schedule except during exams and vacations. The Specy provides opportunities for an expression of student opinion and thought, the week's news, the facts behind the news, and faculty contributions. It is an opportunity to engage in one of the most intricate operations on campus, requiring a great deal of cooperation and efficient administration, and provides a means of developing skills in concise, accurate, thought-provoking, interesting writing, photography, business management (business, circulation, advertising), administration (editors), and doing all this rapidly and smoothly.*

Editor in chief	*Herb Geisler*
Business manager	*Sandy Walb*
Faculty advisor	*Dr. J. O. Roberts*

New Coordinator	*Lynn Peters*	*Layout Editor*	*Sue Maier*
Music Editor	*Peg Anderson*	*Copy Editor*	*Chris Hess*
Photo Coordinator	*Randy Zielinski*	*Circulation Manager*	*Cindy Radtke*
Photo Editor	*Arnie Pittao*		

Pillars

The Pillars *once again this year was faced with the age old problem of changing staffs and editors. The staff also this year had the problem of finding an advisor. The search was finally solved in the person of Mrs. Fahrenkrog, only to lose her in February. The* Pillars *this year as in the past was very much on its own and by working by itself, just students, hopes to present a meaningful publication to the students of CTC in this era of change, problems, student rebellions, and campus unrest. We hope to show by picking the theme,* Sounds Of Silence, *that we at Concordia are aware and interested in the rest of the world and that we are reaching out to others to offer the help that we have to give. The* Pillars *staff has worked hard and long to produce a meaningful remembrance of the school year of 1968 — 1969.*

Democratic Club

Although the Democratic Club is basically in enemy territory on the CTC campus, the Democratic Club was able to find members to go out and work in the 1968 campaign. The members spent a lot of their time working for Lt. Gov. Simon.

When the members were not out soliciting votes they were attending conferences and participating in the State's Young Democratic activities. The President of the club, George Guidera, said that the club further learned how the workings of a political party are carried on.

Republican Club

Like the Democratic Club the Republican Club was very active in this election year. The members of this club spent many Saturdays out canvasing the neighborhood for Nixon and other Republicans running in the state of Illinois. After the election the Republican Club turned their attention and activities to help organize a new state group of college Republicans. The President of this club was Henry Pickleman.

History Club

SEATED, left to right, Cheryl Pangburn, Lynn Binkley, Joann Lowery, Sue Bartell, Ella Pfeiffle, Janet Eheim, Dorothy Ahrens, Kay Recknagel. STANDING: Hank Bitten, Richard Salecker, Barbara Brunner, Rachael Koscho, Kent Weier, Gordon Schumacher, Carl Grube, Rudy Koch, George Guidera, Charles Heinemann, Roger Chachula, Byron Pfeiffer, Rolf Milke.

The History Club has four main points under their objectives:

to sponsor programs on teaching of history in the high school and elementary school.
they try to work closely with teachers in the community
to give historical topical presentations, this year they sponsored "The Civil War For Today"
to work closely with the History Honor Society to give and learn from each other.

Phi Alpha Theta

SEATED: left to right: Janey Eheim, Lynn Binkley, Cheryl Pangburn, Kay Recknagel, Hank Bitten, Ella Pfeiffle, Sue Bartell, Dorothy Ahrens. STANDING: Richard Salecker, Barb Brunner, Joanne Lowery, Rolf Miller, Gordon Schumacher, Kent Weier, Carl Grube, Charles Heinemann, Roger Chachula, Byron Pfeiffer, Rudy Koch.

This year we saw the start of the first Honor Society on campus. The Phi Alpha Theta was installed in December, 1968. This is part of an International Honor Society for all students of history who maintain the average needed in their chosen field but also in their other studies as well. This Society is the second oldest Honor Society in existance and Concordia is honored to have a chapter on its campus now.

The officers of this new society were:

Hank Bitten	*President*
Dave Turey	*Vice President and Historian*
Janet Eheim	*Secretary*
Kay Recknagel	*Treasurer*
Dr. Prinz	*Advisor*

This society sees their program as containing scholarly research, presentation of papers and to sponsor programs by historians in the area.

IRC

FIRST ROW: George Guidera. SECOND ROW: Sue Huttig, Cheryl Wuifert, Rachael Koscho, Hank Bitten. THIRD ROW: Richard Salecker.

International Relations Club, the IRC, is interested in programs that concern the United Nations and other world affairs organizations. The members played simulated games, each member representing a country, doing research on it to find out what that country's main interests are so that they can struggle for its rights in a world situation. The IRC also organized programs with Rosary and both of these colleges went to the University of Wisconsin at Milwaukee. This trip was seen as the highlight of the year because the club spent four days there in a simulated model of the United Nations with all its committees and the General Assembly. Between 50-75 other colleges also took part in this wonderful experience that the IRC had this year.

W.A.R.A.

The Women's Athletic and Recreation Association had a very busy and productive year. This organization has as its main objectives to provide for intramural, co-recreational and extramural programs in the forms of teams, duals, or individual activities.

The structure of W.A.R.A. was new this year, now the members of this club are not limited to those who have participated in two sports but instead it is opened to all women, everyone is able to come to the meeting and to help out with the activities.

Executive Board	
President	*Sandy Smith*
Vice President	*Anna Hacik*
Secretary	*Becky Horn*
Intramural Chairman	*Sharon Gerding*
Extramural Chairman	*Betty Spletzer*
Co-Rec Chairman	*Gerry King*

Some of the activities that were provided for this year were:

gym jams
archery
bowling
exercises
soccer
tennis
volleyball
competitive swimming
badminton
basketball
gymnastics
modern dance
tumbling
table tennis
golf
softball
canoe portage

C-Club

Alpha Sigma Phi otherwise known as the "C" Club is an association of Concordia men who have participated in a sport and has won his varsity letter. To be a member the men have to be submitted to an initiation which provides for humorous memories for both the "C" Club and the student body in general. Once in the Club the men take their responsibilities seriously. Their main job is to provide for the athletic program on campus. They serve as ushers at football and basketball games, provide entertainment for Reserve Weekend and work in the gym.

The J.V. cheerleaders are present at the Homecoming game but they come out into their own during the basketball season. During the J.V. games these girls can be seen leading the students in the cheers and generating enthusiasm.

The girls are:
Nancy Kamin
Nellie Radtke
Barb Valesky

No football or basketball game is complete without cheerleaders. This year Concordia was very lucky because its cheerleaders really had a good reason for leading cheers and a student body that responded with all its spirit.

The Varsity Cheerleaders are at all football and basketball games both home and away. The student body chooses the cheerleaders by judging those girls that try out. The girls that were picked this year were:

Senior	*Judy Rebber*
Senior	*Susie Catt*
Junior	*Kathy Ott*
Sophomore	*Jean Stroup*
Sophomore	*Jan Petri*
Sophomore	*Sally Ebert*

P.E. Activities

The members of the P.E. Activities Club are mainly those students who have chosen physical education as their field of study. They spend their time trying to develop ways to make physical education more enjoyable and meaningful to their future students. They also discuss teaching methods and how to reach the children that they will have in their gym classes.

German

The German Club sponsored the Oktoberfest, visits to German areas in Chicago, including visits to German businesses and a German restaurant. The group also attended a German play, Der zerbrochene Krug, *at Circle campus of the University of Illinois. The club also used some of their meetings to feature a speaker who told the club how to travel in Germany and Austria and another evening was used to show films of Germany. The members also went for visits to the German church services at congregations in the area.*

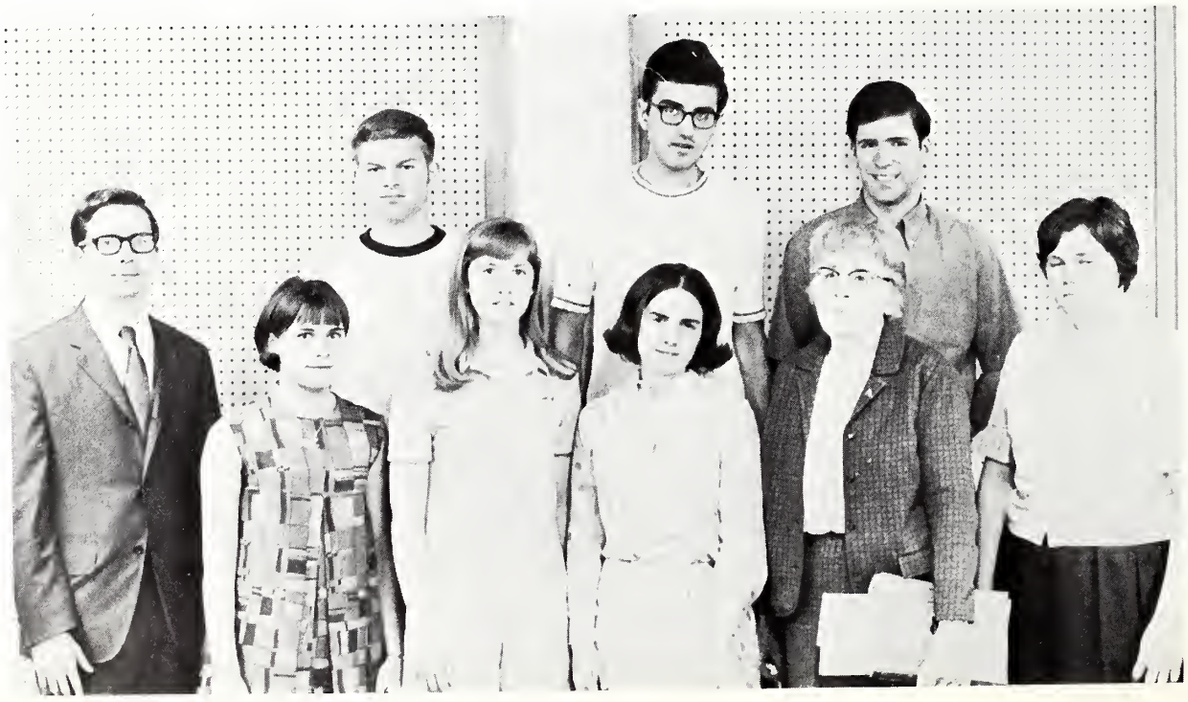

Science Activities Club

The Science Activities Club sees as their main objective the stimulating of science and to provide for those people who want a broader field of experience than they can get in a classroom situation. The Science Activities Club takes trips to local laboratories to see science in action. Once a year this club sponsors the Science Congress at Concordia for the local elementary and secondary schools to show their projects that they have done for that year.

Members of the club were:
Lynn Genter
Keith Shwalenberg
Lynn Kernkamp
Diane Klahr
Lu Ann Lemke
Helen Roethr
Bob Zimmerschied
Bernie Zimdahl
John Schwartz
Vernon Spilker
Tim Ebeling

The Geography Club provides its members with the opportunity to become more experienced with the equipment which is used to teach geography to elementary and secondary students. The club also spends time in stressing the teaching methods and approaches that would arouse the student's interest in geography.

Concordia Players

Concordia Players is one of the largest organizations on campus because for every actor that one sees there are numerous people behind stage who took care of make-up, painted and constructed the sets, made costumes, and helped with the publicity. There are two parts to the Players, those that put on serious plays each quarter for the student body, faculty, and anyone else who wants to come and then there is Kiddie Theater who aims their plays at the little children of the neighborhood.

Kiddie Theater presented Alice in Wonderland, Pinocchio, *and* Sandalwood Box. *The first two of these plays were taken on tour during quarter break.*

Concordia Players presented their first play in the round during Fall quarter, The Chinese Wall. *Winter quarter we saw the production of* Luv. *The musical this year was* Brigadoon *in which the players get to combine their acting talent along with their singing and dancing ability.*

Middle Earth

The Coffeehouse called the Middle Earth was a long time in getting started but finally it opened for business. During the weekends they provided student entertainment, poetry reading and classical guitar music. Sometimes the committee was able to show movies which provides to be an experience and also able to make you stop and just think.

Concordia would not function without our trusty bus and shuttle drivers. These students give of their time to drive field workers to their operations centers, take groups like Kapelle to churches, drive the NRC students back and forth between campuses and almost anywhere else people have to get to. The drivers have taken people to museums, to the Dunes, to the airport, downtown Chicago, they also bring Inner City children to Concordia for track meets and plays and to those at NRC they drive the food truck.

বুদ্ধ

সংঘ

ধর্ম

THE SPIRIT OF POPE RHYS

RIPSAW — BUCKSAW

Give me a ripsaw!

Give me a bucksaw!

Give me a ripsaw!

Bucksaw! Boom!

Boom! Give me a ripsaw bigger than a bucksaw!

Boom! Give me a bucksaw bigger than a ripsaw!

Keeboo! Kibo! Sis-boom-ba!

Concordia Cougars Rah! Rah! Rah!

North Park	*17*	*Concordia*	*0*
Concordia	*34*	*Rose Poly*	*7*
Concordia	*14*	*Lake Forest*	*12*
Concordia	*13*	*Illinois College*	*0*
Principia	*37*	*Concordia*	*14*
Concordia	*23*	*St. Procopius*	*19*
Concordia	*41*	*Iowa Wesleyan*	*14*
Concordia	*28*	*Northwestern*	*7*
Concordia	*20*	*Illinois Circle*	*13*

Hungry Offense! Hungrier Defense!

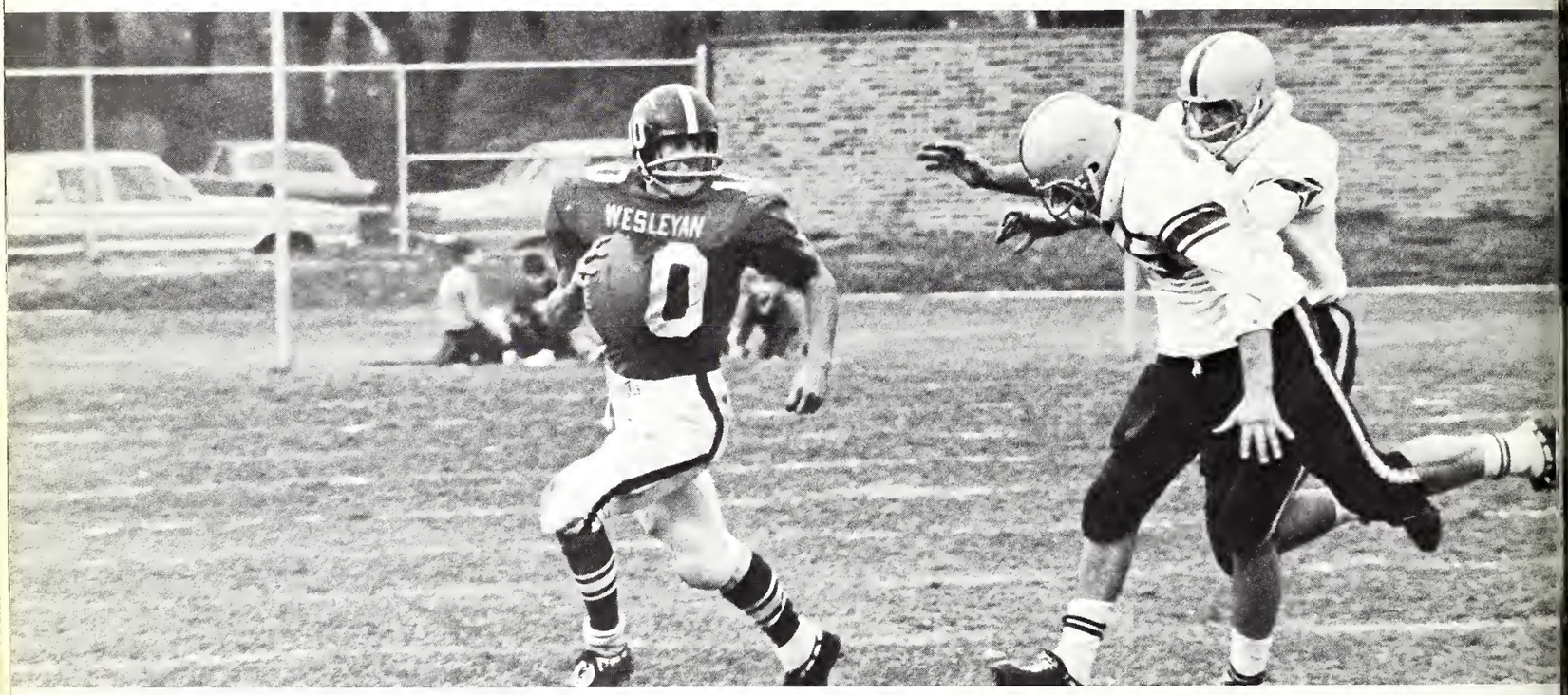

Concordia's 1968 football squad, under Coach Con Aumann, broke the college's all-time season win record with 7 wins and 2 losses. The Cats ended the season by winning 5 of their last 6 games. Hard hitting, balanced football was characteristic of all the final contests, with both of the offensive and defensive units carrying an equal share of the burden.

from The Forester, *volume II, number I.*

Hard Driving!

We've got the TEAM!

The Sounds of Silence

A few moments of silence. Jim Braun's body.

Field Hockey

Out to the wing, down the alley, cross the field — tackle, drive, GOAL!! It happened — on occasion! Though inexperienced, the hockey team made every effort to put their best stick forward. However their 0-6 record would indicate that their opponents had much better sticks!

Cross Country

Cross Country, 14 Wins — 3 Losses
(dual meets)

Concordia	*24*	*North Park*	*32*
Concordia	*16*	*Lake Forest*	*41*
Concordia	*20*	*Aurora*	*37*
Trinity	*27*	*Concordia*	*28*
Concordia	*22*	*Maryknoll*	*36*
Concordia	*15*	*Judson*	*45*
Concordia	*15*	*Lake Forest*	*45*
Concordia	*24*	*Aurora*	*33*
Concordia	*20*	*Maryknoll*	*39*
Olivet	*27*	*Concordia*	*29*
Concordia	*24*	*Aurora*	*33*
Concordia	*21*	*North Park*	*37*
Illinois Circle	*27*	*Concordia*	*28*
Concordia	*25*	*Rockford*	*31*
Concordia	*26*	*Trinity*	*30*
Concordia	*26*	*Maryknoll*	*30*
Concordia	*27*	*Trinity*	*28*

Invitational Tournaments
Beloit Invitational — 2nd out of 8 teams
Rockford Invitational — 2nd of of 14 teams
College of DuPage Invitational — 2nd out of 10 teams

from The Forester, *volume II, number I.*

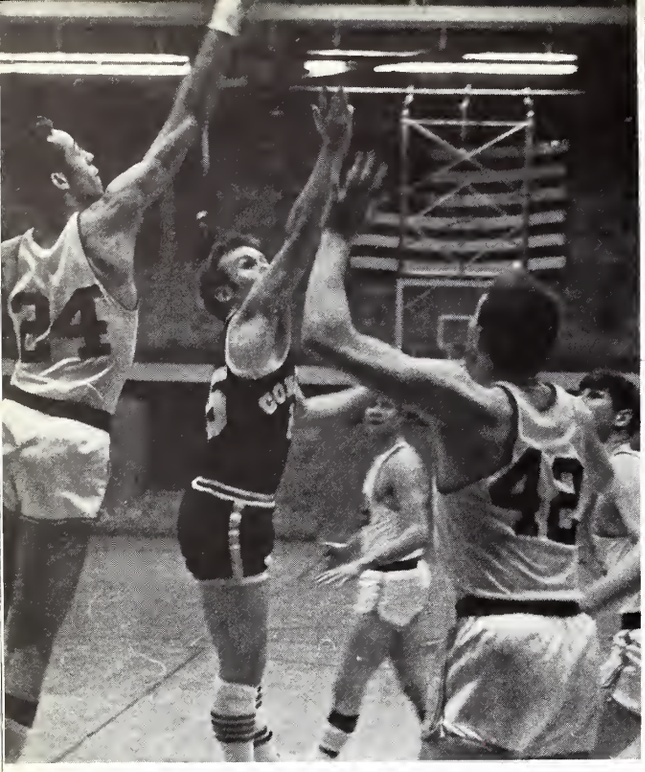

Alberda

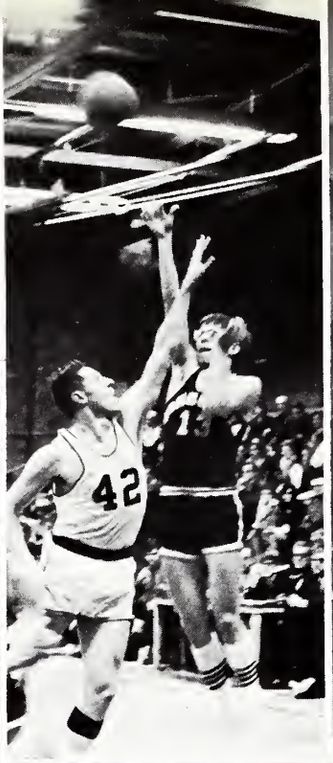

Bjerregaard

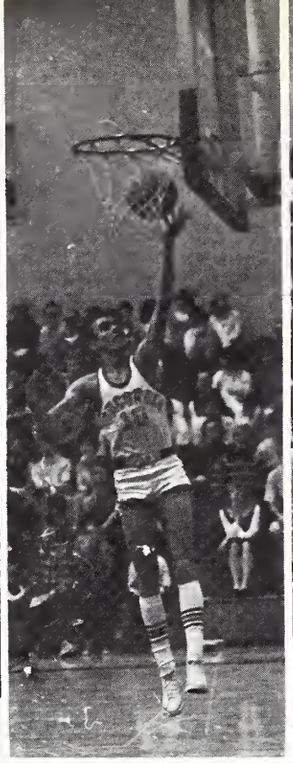

Berkeland

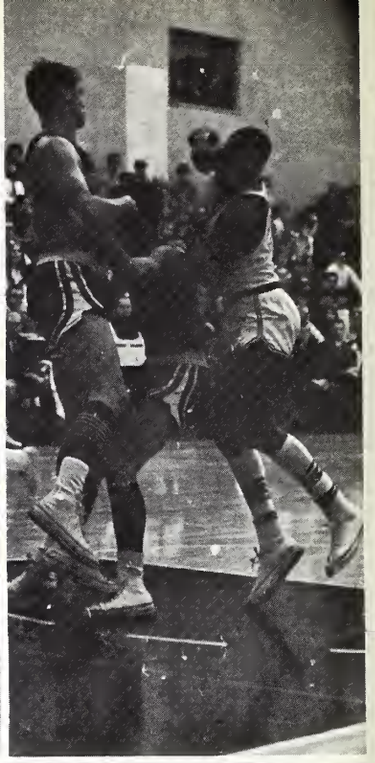

Bogen

"Perfect Practice Makes Perfect."

Mueller

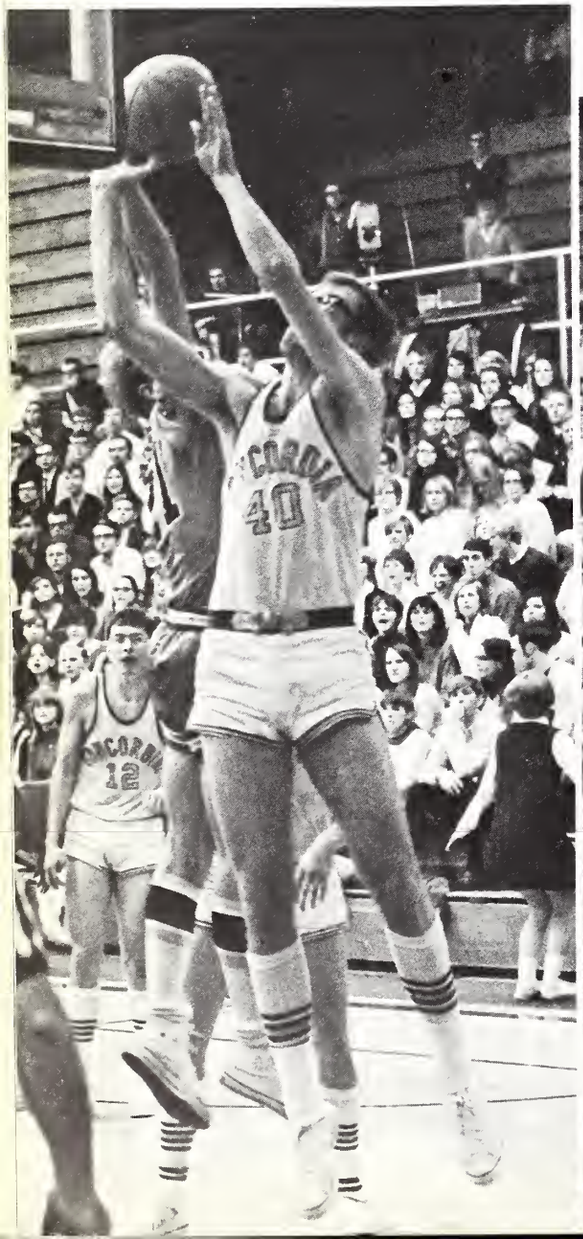

Reusch

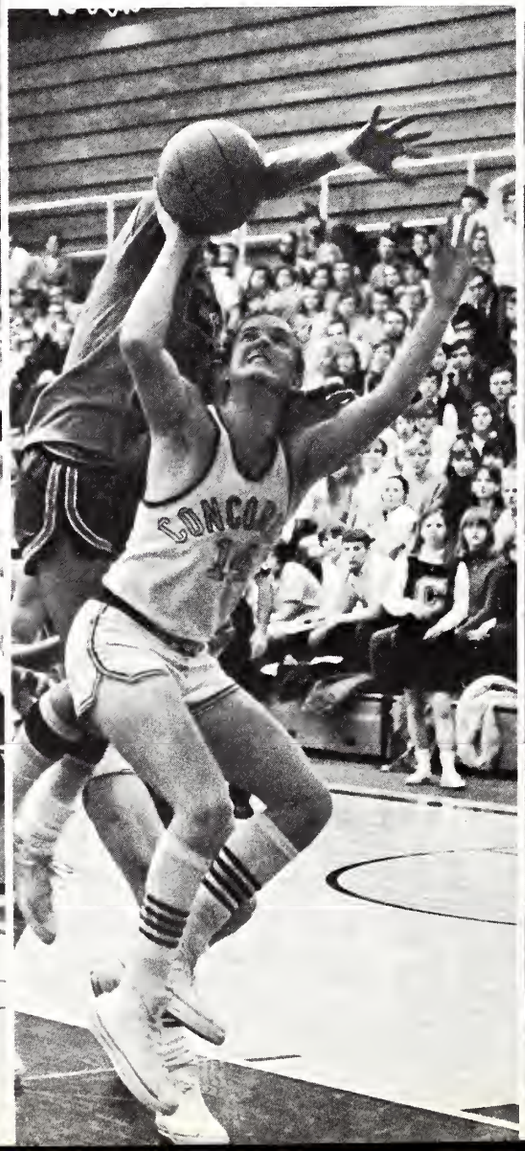

Spletzer

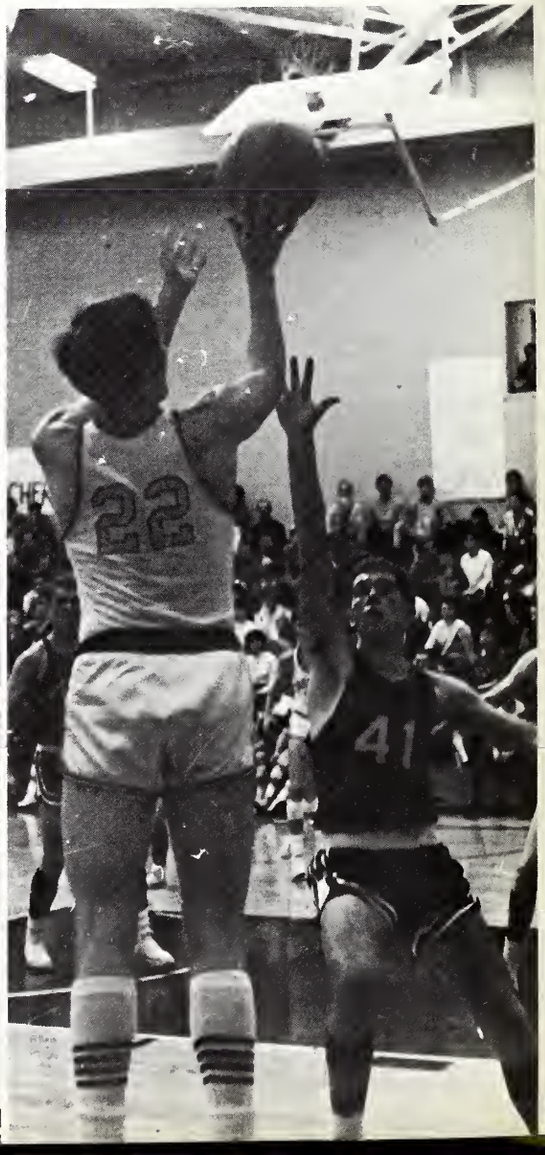

Burgdorf

Coaches Faszholz and Hermann

Cougars

Piper

Wild

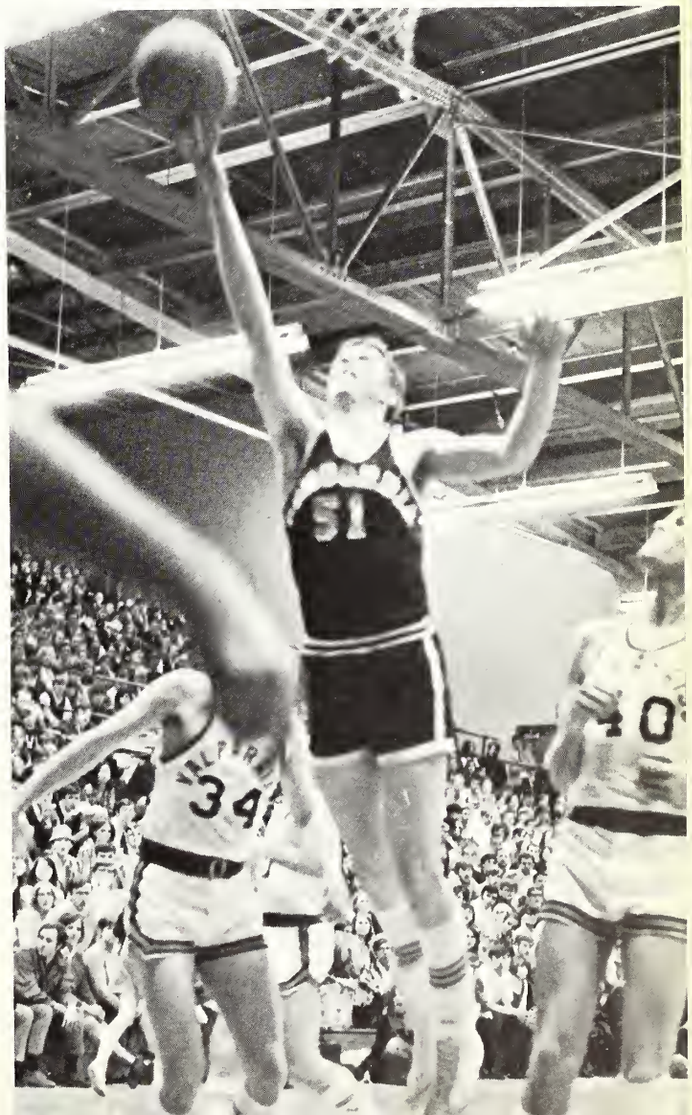

"It was a very good year!"

Basketball '68-'69

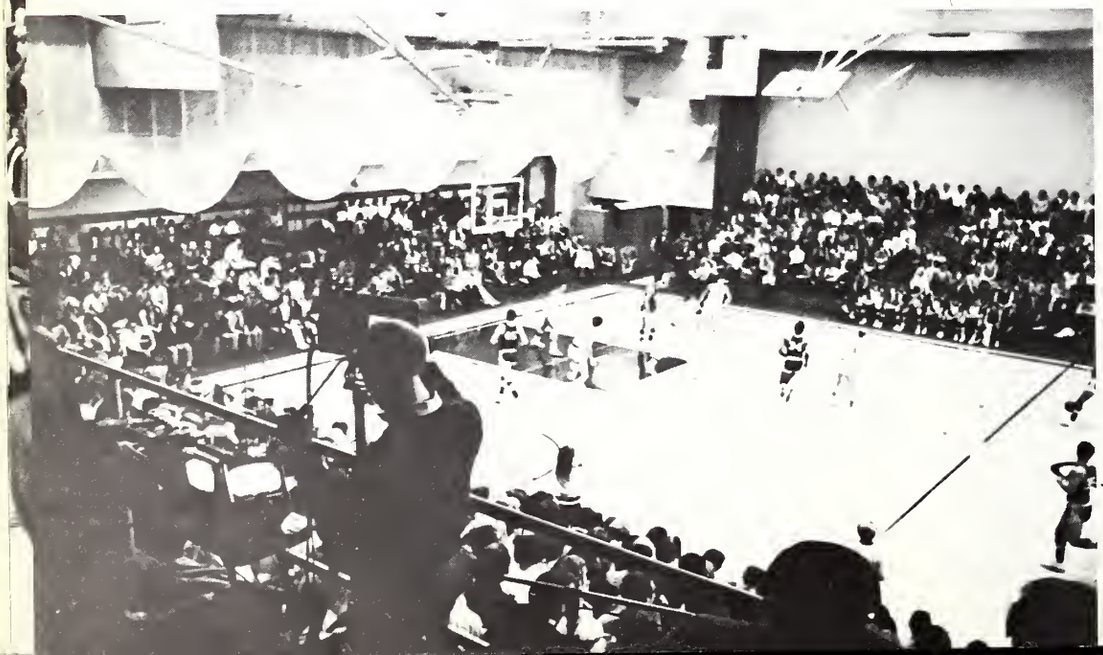

20 and 4

Concordia	71	Elmhurst	64
Concordia	88	Hope	68
Concordia	83	Lewis (overtime)	81
Concordia	89	Albion	74
Concordia	94	Concordia, Seward	89
Concordia	92	Nebraska Wesleyan	83
Concordia	81	Concordia, Ft. Wayne	74
Concordia	75	Lake Forest	59
Concordia	102	Concordia, St. Louis	64
Concordia	83	Illinois Tech.	80
Concordia	87	Ferris	61
Concordia	108	St. Procopius	89
Concordia	82	Northeastern Illinois	68
Calvin	101	Concordia (overtime)	81
Concordia	74	Aurora (overtime)	71
Concordia	68	Concordia, Ft. Wayne	61
Concordia	74	Aurora	71
Concordia	72	Lake Forest	52
Concordia	75	Concordia, St. Louis	66
Concordia	84	Illinois College	77
(CIT) Concordia	63	Concordia, St. Louis	61
Concordia, St. Paul	73	Concordia	69
(NCAA) Valparaiso	91	Concordia	81
(NCAA) North Park	99	Concordia	73

from The Forester, *volume II, numbers 1 and 2.*

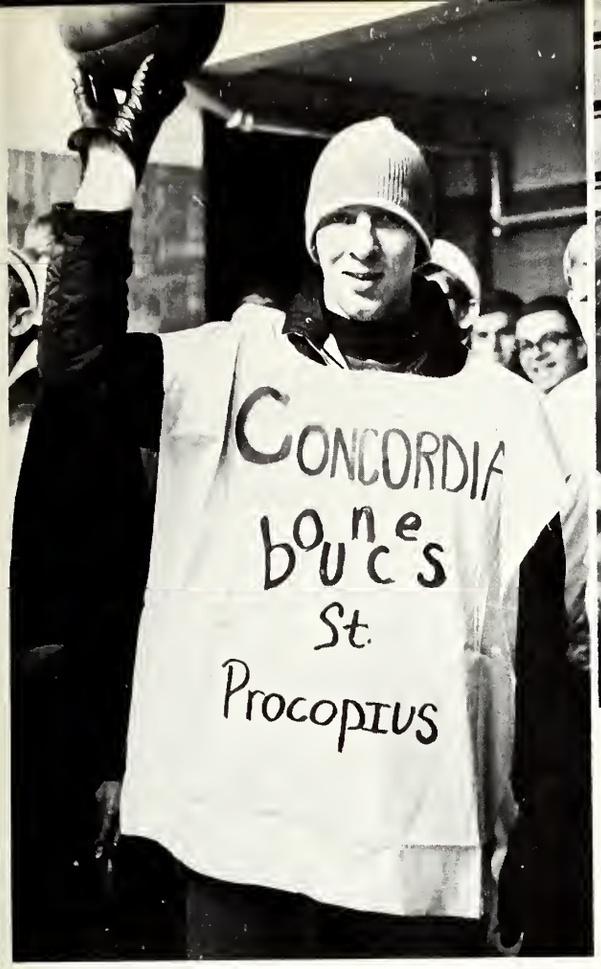

Clowns

Crowds

The name of the game at Concordia this winter was basketball as the Cougars continued the sport year's winning tradition by gobbling up twenty victories against only four losses. The Cats finished the regular season with a 19-1 slate and picked up their record-tying twentieth win against Concordia Seminary at the Concordia Invitational Tournament in St. Paul. Losing to an inspired St. Paul team in that tournament and dropping two hard-fought NCAA tournament games completed in uncharacteristic fashion one of the best seasons ever in Cougar roundball history.

An assortment of long-standing records fell victim to this year's squad. Seniors Roger Burgdorf and Chuck Bjerregaard were two of the biggest reasons that the total team shooting percentage set a new mark at .460. Both broke the individual field goal percentage for a season by shooting at a .544 and .561 clip respectively. Their career percentages also set a new record as both finished with a .533 average. The Cougars tied the one-game shooting percentage at .600 in their first encounter with St. Procopius and on the same night poured in 108 points to set a new single game scoring record. Also putting his name in the record books was senior Rob Mueller, who came up with 106 assists for the season and 11 in a single game.

Cheerleaders

from The Forester, *volume II, number 2.*

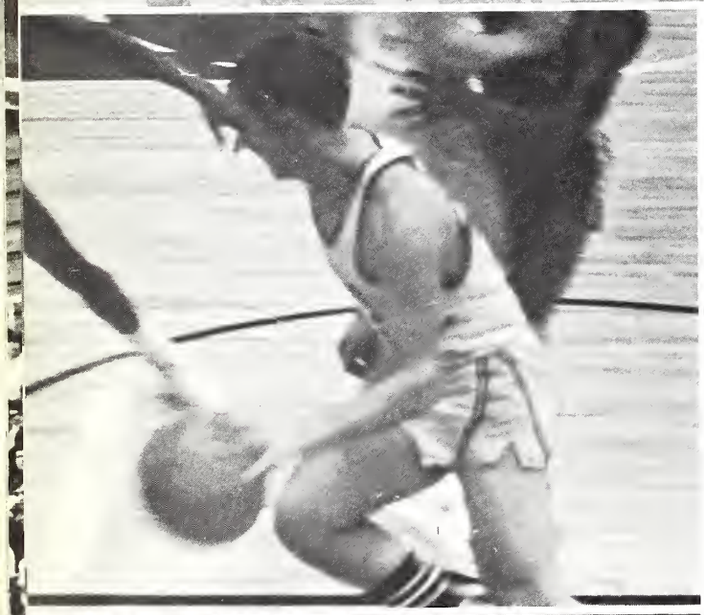

CTC'S J.V.'S

A combination of drive, concentration, and team effort produced a winning record.

Though the team performed erratically from half to half, the end result was most consistant as they finished with a fine 13 victories and 2 defeats record.

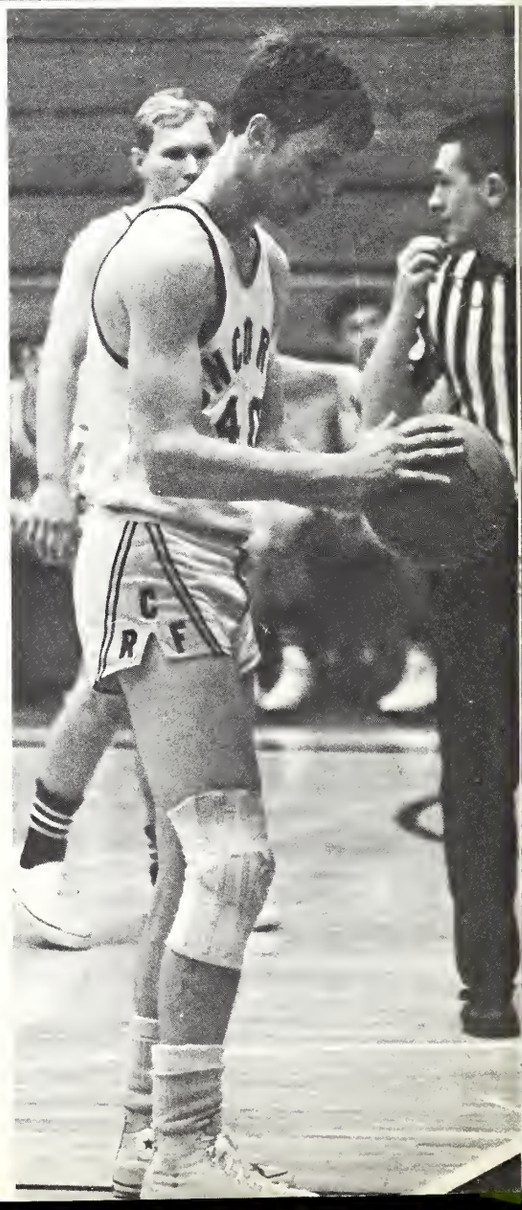

Following in the blazing trail of the mighty Cougars, the CTC extramural basketball team also made a name for themselves this year. The CTC "KITTENS" came into their own with 7-3 and 4-2 season records. Highlighting the season was the Invitational Tournament which Concordia hostessed on February 8.

Kitten Basketball

"And I really mean it, ladies!"

Wrestling

The Cougar matmen came up with several outstanding individual performances. The final record of two wins, eleven losses, and 1 tie is more an indication of a lack of participants than evidence of the squad's skill or dedication. The wrestlers were forced to give their opponents easy points by forfeiting 35 individual matches or a total of 175 points. This total was forced either by injuries or a lack of personnel in a particular weight class. Considering this handicap, a number of the matches might have gone the other way.

Five of the six regular team members will be back again next year to insure an improvement of this year's record. Jack Fish, the squad's only senior, finished his two-year Cougar wrestling career with a 5-11-0 individual record. Junior Ron Zernicke, wrestling in the 177 pound class, was the team's leading point getter with 68, and finished his third season with a 16-3-0 record, the best single season record in Cat wrestling history. He also increased his record career slate to 30-15-1, established a Cougar wrestler's longest winning streak at 13, and led the team in pins with six, also a Cougar wrestling record. Sophomore Cliff Walton in the 130 pound class in this, his second year as a wrestler, was the only other Cougar to break the .500 mark with his 10-6-0 record. Three of his victories were pins.

from The Forester, *volume II, number 2.*

4th place in the Carthage Quadrangle Tournament

Concordia	*23*	*Judson*	*20*
St. Joseph	*28*	*Concordia*	*15*
Concordia	*23*	*Lake Forest*	*20*
Judson	*26*	*Concordia*	*13*
Kalamazoo	*38*	*Concordia*	*5*
University of Chicago	*31*	*Concordia*	*6*
Lewis	*28*	*Concordia*	*13*
DuPage	*28*	*Concordia*	*22*
Concordia	*23*	*Elmhurst*	*23*
North Park	*30*	*Concordia*	*20*
Aurora	*28*	*Concordia*	*14*
Carthage	*33*	*Concordia*	*8*
DuPage	*25*	*Concordia*	*20*
Aurora	*28*	*Concordia*	*8*

from The Forester, *volume II, numbers 1 and 2.*

Natari

The swim show highlighted the year.

Tennis

Did you ever see such lovely racketeers? Coached by Miss Judy Kretzschmar the team finished out the season with a W-L-T record of 1-2-1. Playing through some of the coldest weather, the team persevered throughout — one match alone lasted four hours. Highlighting the season was the Luther Tournament in Decorah, Iowa.

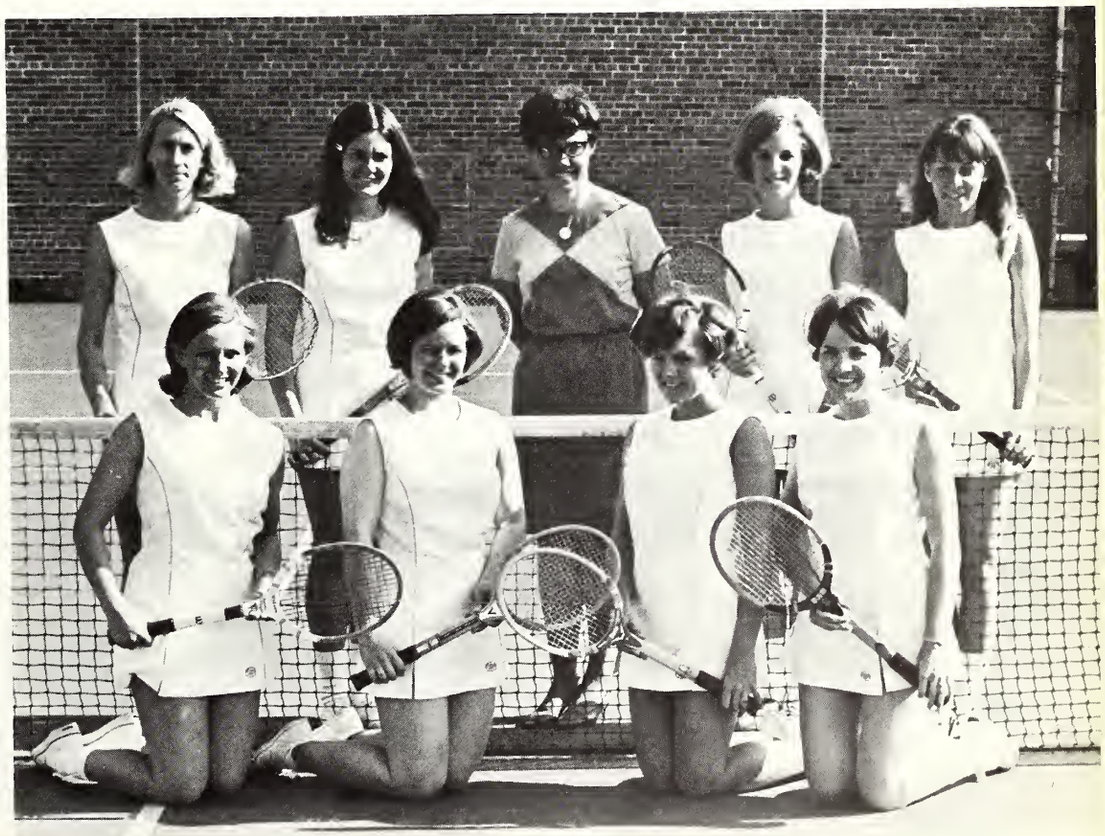

Cougar Tennis

Even the cold, blustery spring winds didn't keep Coach Faszholz from warming up the rackets outside. We hope that the record below is improved as the season progresses.

Rockford	*5*	*Concordia*	*4*
Concordia	*7*	*Concordia (Milwaukee)*	*2*
Illinois (Chicago Circle)	*7*	*Concordia*	*2*
Aurora	*7*	*Concordia*	*2*

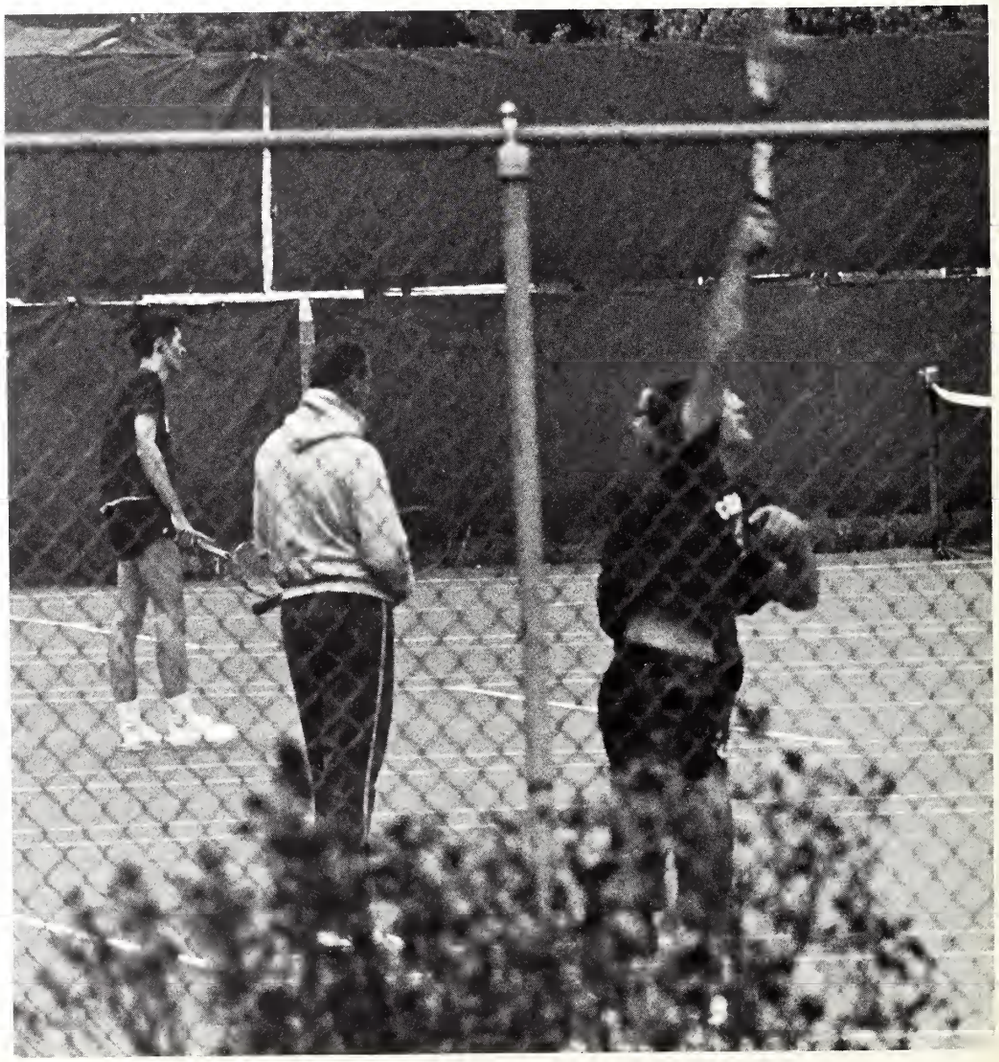

Track and Field

Ron Zernicke (left) and Lynn Pelletier (below) exhibit a second, sound effort that spelled victory for the cougar team so often this season. Concordia won two dual meets, one triangular, two quadrangular and finished second in one quadrangular. Also, the Concordia Invitational was won and a seventh placed collected in the Viking Olympics.

Thinclads Excel in Hurdle, Distance, Weight Events

Good weather in the opening meet against George Williams, Maryknoll, and Judson helped the Cats win with 95 1/2 points against second place Judson with 42 1/2.

Carthage hosted the second meet of the year as the Cougar thinclads placed second above Judson and Trinity.

Team effort paid off against Lake Forest as the Cats walked off with their first dual victory of the season. In the fourth meet, Concordia took first place over St. Procopius and George Williams. The closest meet of the season resulted in a 74-71 win over Concordia, Ft. Wayne. The strongest performances have been recorded in the hurdle, distance, and weight events.

Track

Concordia 95 1/2 — Judson 42 1/2 — George Williams 19 — Maryknoll 13

Carthage 121 — Concordia 45 — Trinity 16 — Judson 5

Concordia 102 — Lake Forest 43

Concordia 113 — St. Procopius 44 — George Williams 9

Concordia 74 — Concordia (Fort Wayne) 71

from the Forester, *volume II, number 2.*

SOFT BALL

Catcher Sharon Timm, pitcher Elizabeth Spletzer, first baseman Bev (Flash) Vogt, and second baseman Sandy Smith congratulating each other after ending the season with a 10-4 victory over UICC. A strong team, the kittens battled their opponents as well as the weather to reach their 5-3 season record for 1969.

Go Kittens

Catcher Sharon Timm looking them over!

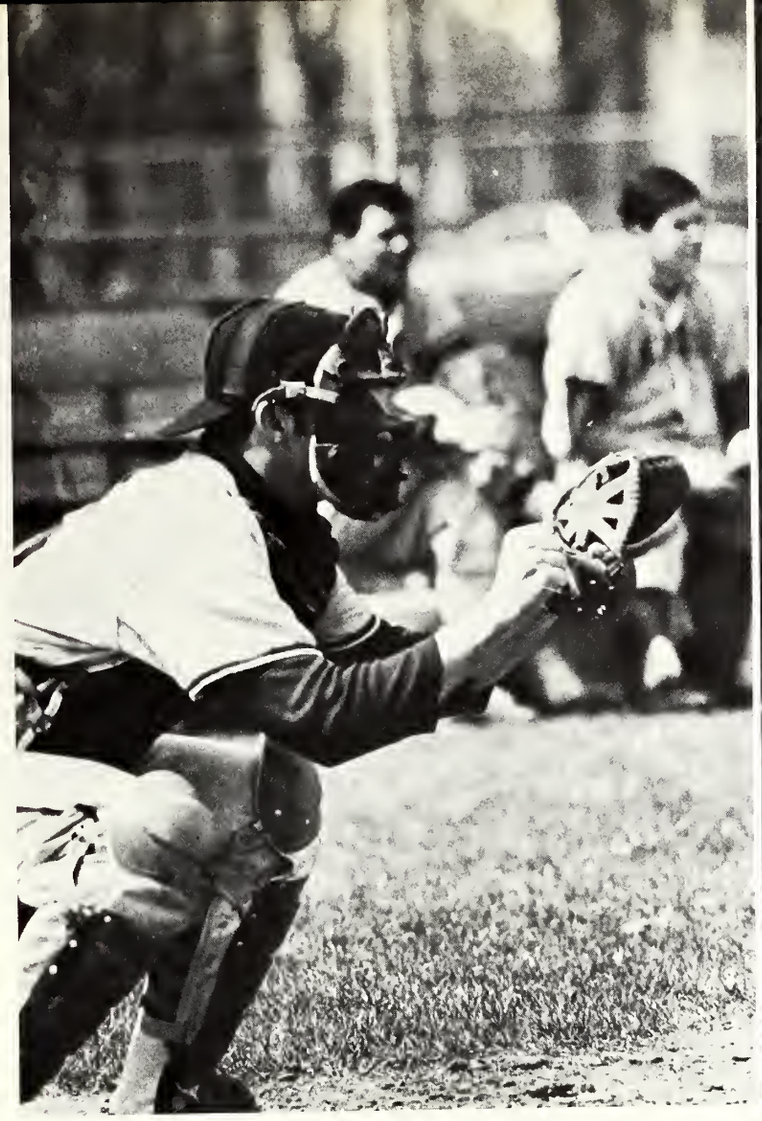

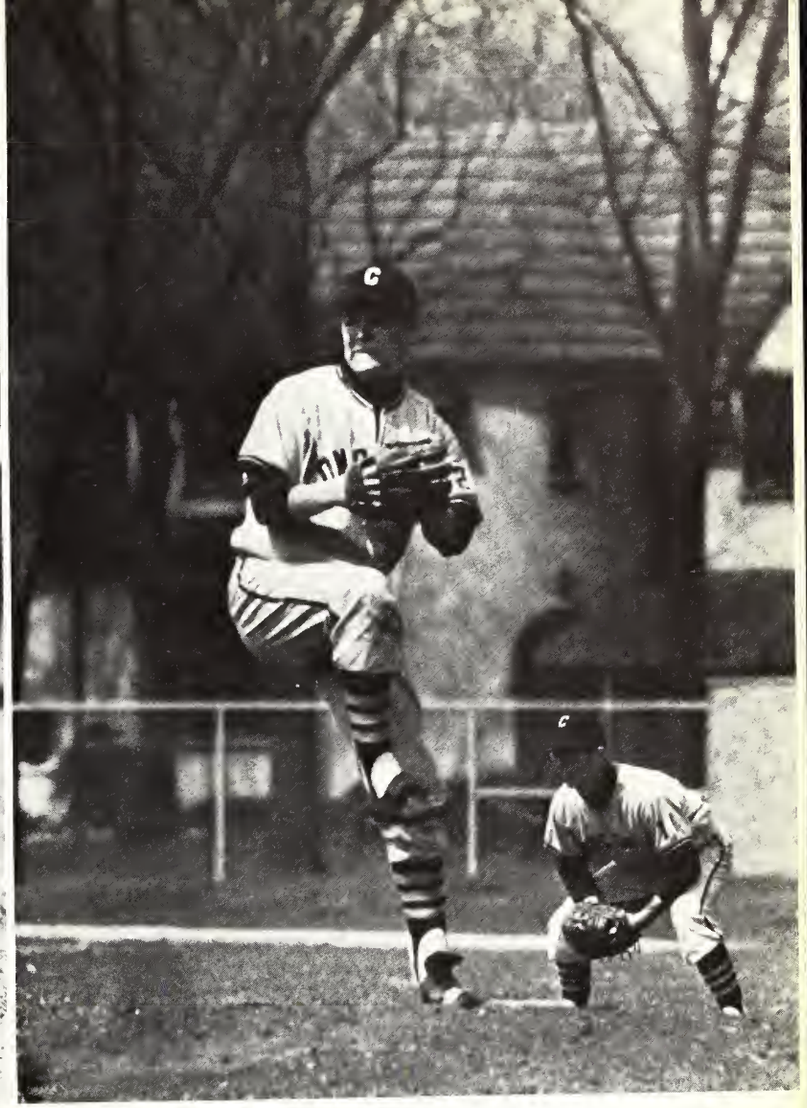

Coach Aumann's hitters weren't the best, but a scrappy and fast young team sporting three starting freshmen gave CTC fans plenty of pleasant surprises. Unfortunately, the surprises weren't too consistent, as the Cougars would defeat tough opponents and then lose to the lesser-rated teams. The outlook for coming years is quite optimistic, however.

Concordia	*9*	*George Williams*	*3*
Concordia	*6*	*Lake Forest*	*5*
Concordia	*8*	*Lake Forest*	*6*
Lewis	*20*	*Concordia*	*1*
Concordia	*5*	*St. Procopius*	*2*
St. Procopius	*6*	*Concordia*	*2*
Illinois (Chicago Circle)	*12*	*Concordia*	*0*
Aurora	*3*	*Concordia*	*2*
Concordia (Fort Wayne)	*7*	*Concordia*	*1*
Concordia (Fort Wayne)	*8*	*Concordia*	*5*
Concordia	*14*	*Univ. of Chicago (Tournament)*	*0*
Concordia	*4*	*Lewis*	*3*
Aurora	*10*	*Concordia*	*3*

from The Forester, *volume II, number 2.*

Women's Intras

Teamwork!

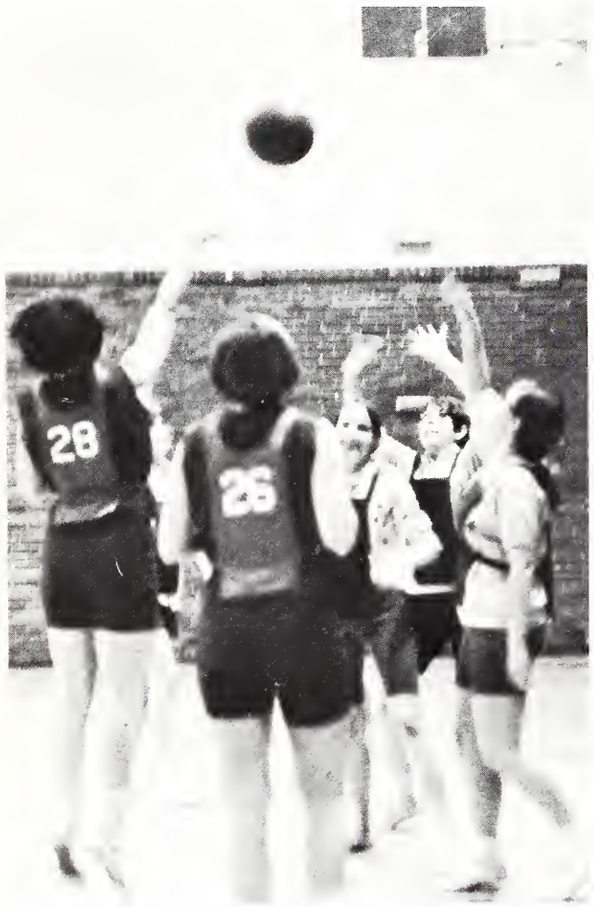

Way up!

It's not a test of strength, speed, or endurance. Big guys have no advantage over little guys — but girls have all the advantages over the boys! The name of the game is INTRAMURALS!

Coeds enjoyed volleyball, badminton, basketball, bowling, tennis, gymnastics, archery, and softball. Also this year, a first, championship teams in several sports competed against other colleges.

You never know how much fun it is until you find out!

Lynn Weinke and Bev Vogt, doubles players in the CTC Badminton Sectional, March 15, 1969.

Intramurals

Male intramurals just kept rolling along as you can see. Several faculty teams contended strongly in bowling and basketball. Top honors went to a mighty First David squad with the freshmen from Brohm pulling many surprises. Honorable Mention honors go to an easy going First Jonathan team that took second places in football, basketball, and softball.

Advertise-ments

Compliments of:

LUXOR LIGHTING

PRODUCTS INC.

Mr. Warren Johnson
Division Manager
469-5384, Chicago

Compliments of:

W. P. Broms,
Incorporated
Movers

BElmont 5-9500

4315 W. Armitage Ave.

Chicago, Ill.

Compliments
of your

DRINK
Coca-Cola
REG. U. S. PAT. OFF.

Coca Cola
Dealer

7 East 73rd St. *Chicago, Ill.*

America's Headquarters
for

FOOD SERVICE EQUIPMENT

•

FURNISHINGS and SUPPLIES

for Hotels, Clubs, Restaurants,
Schools, Hospitals, and
Institutions

such as

CHINAWARE, GLASSWARE,
SILVERWARE,
PAPER GOODS AND
KITCHEN UTENSILS

•

Congratulations

Graduates!

•

Edward DON and Company

2201 South LaSalle Street

Chicago, Illinois 60616

WORLD WIDE TRAVEL

JIM DALE

Travel & Ticket Agency

7517 MADISON STREET

FOREST PARK, ILLINOIS

Air
Ship
Rail
Bus

PERSONALLY
CONDUCTED
TOURS

Tours
Resorts
Cruises
Rent-A-Car

October 10, 1969
Jim Dale Travel Orient Tour
(Brochures Available)

FO 6-4435 **ES 8-8482**
(CHICAGO PHONE)

(R)

"Any Time Is Pancake Time"

Papa, Mama, Baby and all the little Golden Bears feel it is a pleasure to serve the students, parents, and friends of Concordia Teachers College.

GOLDEN BEAR
PANCAKE HOUSE
RESTAURANT
&

LITTLE GOLDEN BEAR

North Ave — 1 Block West of Harlem Ave.
River Forest, Ill. *Elmwood Park, Ill.*

OAK PARK ARMS

HOTEL INC.

408 So. Oak Park Ave.
Oak Park, Illinois
60302

MICHAEL LEWIS CO.

Est. 1928

Paper — Plastics — Merchants

3003 Hirsch *Melrose Park, Ill.*

681-8980

— Always at Your Service —

RAINBOW

LAUNDRY

4307 W. Division
Chicago, Illinois

Telephone
VI 8-2432

Home of the Bargain Bundle

and

Shirt Finish Service

Exclusive Sanitone Certified
Master Dry Cleaners

unique PRINTERS AND LITHOGRAPHERS, INC.

5500 WEST 31st STREET • CHICAGO, ILLINOIS 60650
CHICAGO PHONE 242-1433 SUBURBAN PHONE 656-1300

"Our Congratulations to the Graduating Class"

From:

RFB–INC

4255 W. 43rd Street

Chicago, Illinois

60632

CL 4-3122

ROY STROM

RUBBISH ENGINEERS

"We never refuse refuse"

BE 7-5030 *FL 4-5000*

Compliments of:

ROOM LINEN SERVICE

Campus Division of

LINENS OF THE WEEK

Those fleeting hours

The rhythm of tiny feet
taps out the fleeting hours
of childhood.
The procession quickens into youth,
maturity, retirement.
A life has been lived.

The thoughtful man
plucks a portion of time
from out the fleeting hours
and leaves it behind
as a symbol of his concern
for those he loves.

Life insurance from
Aid Association for Lutherans
is such a symbol . . . a symbol
of planning for the future.
It is a mark a man leaves behind
as a vivid reflection
of someone who
loved enough to prove it.

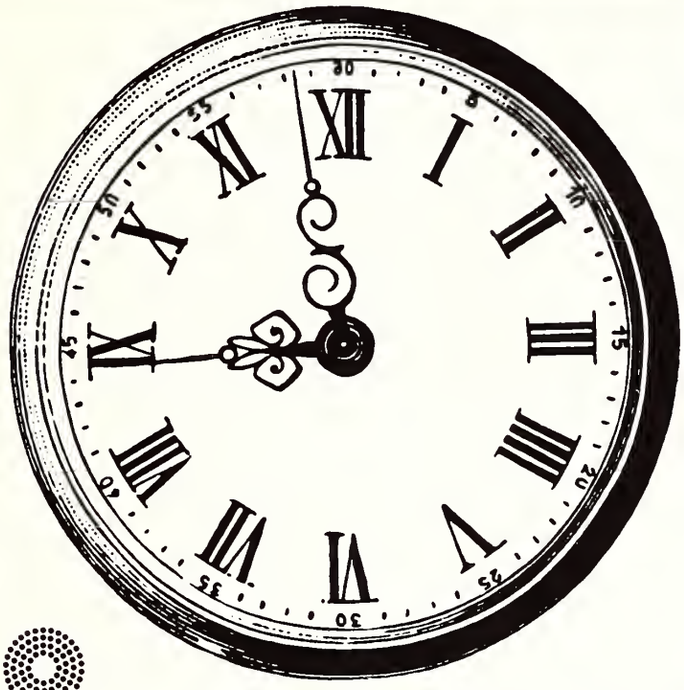

Aid Association for Lutherans ::: Appleton, Wisconsin Fraternalife Insurance

common concern for human worth

UNITED STATES AND
UNIVERSAL CHRISTIAN FLAGS

Made in beautiful Star Gleam taffeta, Banner Nylon, Banner Rayon and Storm King cotton, with superior standards of gold color two-piece aluminum poles, heavy non-tip stands, brass plated cross & eagle, cords with tassels and fringes. Note: The Universal Christian Flag, is by far, the most beautiful and significant Christian Flag, containing prominent cross and twelve stars. Its beautiful Church color will enthuse and enhance young and old to be a part of God's Universal Kingdom. Try our small 2 x 3' Storm King to be placed horizontally on wall @ $12.00. It is very well liked and is a gem of beauty; has pole hem also.

CHARLES ALBERT GEARING-DIRECTOR
311 SOUTH 22ND AVENUE, BELLWOOD, ILLINOIS 60104
TELEPHONE 544-0202

Compliments of:

SCHANBACHER
ORGANS

101 West Monroe St.
Springfield, Illinois
60639

PATRON'S PAGE

THE ELM SHOP

1130 Chicago Ave.
Oak Park, Ill.

KISSANE BUSINESS MACHINES

6504 Roosevelt Rd.
Oak Park, Ill.

PETERSEN'S ICE CREAM CO.

5835 W. Lake St.
Chicago, Ill.

OAK PARK MOTORS INC.

820 Madison St.
Oak Park, Ill.

F. L. STEGING ASSOC. CO.

202 South Mason St.
Bensenville, Ill.

SCHANBACHER ORGANS

101 West Monroe St.
Springfield, Ill.

ABEL, LOUIS HENRY
ABRAHAM, TIM
ACETO, ALFRED
AHRENS, DOROTHY
AI ELLO, LINDA 110
AIELLO, WENDY 96
AIRHART, LARRY
ALBERDA, JOHN
ALBERS, CARLA
ALBERS, CHRISTINE
ALBERS, LINDA 110
ALBERS, TIMOTHY
ALBERT, GARY
ALBRECHT, RICHARD 110
ALLEN, RONALD 104
ALLIE, RONALD
ALLMON, RICHARD 96
ALLMON, STEVE 104
ALLWARDT, TIM 110
ALLWARDT, MARY ANN 110
AMT, PHIL
ANDERSEN, MARY ANN 96
ANDERSON, CHARLES 110
ANDERSON, DOROTHY 110
ANDERSON, PEG 104
ANDERSON, SUSAN
ANDERSON, WILLIE 96
ANTHONY, EDGAR
ANTILLA, LINDALU
APPEL, ADRIANA 110
ARBEITER, JAMES 110
ARBESMAN, CHERYL 110
ARMON, JON
ARMSTRONG, CONNIE 110
ASHMAN, PRISCILLA 110
AUSTENSEN, LOIS
BAACKE, JANET 96
BAASE, DANIEL
BAASE, PAUL
BACHMANN, DONALD 110
BAGANZ, RANDAL 96
BAGINSKI, JOHN
BAGINSKI, RICHARD 96
BAILEY, METTA 96
BAKER, ROBERT
BARANOWSKI, SUSAN 96
BARCKHOLTZ, TOM 110
BARNETT, DEBORAH
BARNHART, DIANE
BARRY, SALLY
BARTEL, SUSAN
BARTELL, LOIS 110
BARTHEL, JANET 110
BARTHEL, ELAINE
BARTHEL, DICK 104
BARVELS, CHARLIE 96
BAUER, MARY
BAUMGART, WARREN 96
BAUMGARTEL, ARMIN 110
BEAUCHAMP, NANCY
BECK, RONDA
BECKER, AL 96
BECKER, DAVE
BECKER, ELAINE 25
BECKMAN, VERNA 110
BEE, SUSAN 119
BEGICK, SUSAN
BHENKEN, DONNA
BEHRENS, MARGARET
BELLIN, MILDRED 96
BELLINGER, SUSAN
BENDER, EARLENE 96
BENEDUM, CHARLES
BENEDUM, JUDITH
BENNETT, ELIZABETH 110
BENUSKA, MARILYN
BERDIS, DAVID 96
BERENDS, JUDITH 119
BERG, DIANNE
BERINGER, DAN 104
BERKELAND, JOEL
BERTOK, RUTH 96
BETHKE, STEVE 110
BETTS, DEANA 96
BEYER, GARY
BEYER, SUSAN 96
BEYERSDORFF, SUSAN 110
BIAR, RITA 110
BICKEL, PARRICIA 110
BICKEL, PHIL
BIEHLER, CONNIE
BINKLEY, LYNNE
BITTEN, HANK
BJERREGAARD, CHARLIE
BLEGEN, DAN 96
BLOCKER, JOYCE 110
BLOHM, MARSHA
BLOMENBERG, VICKI 96
BOBRING, PAT 104
BOCK, GERALDINE
BOCKELMANN, DAN 110
BOCKOVER, FRANCES
BODA, PHYLLIS 104
BODE, KARLYN
BODENDIECK, LOREN
BOEHNKE, SHERI 97
BOELTER, HELEN
BOESENBERG, VIDA 110
BOETTCHER, RICK 110
BOGAN, BILL 110
BOGDA, CARL
BOHLMANN, KAREN
BOHLMANN, NORMAN 110
BOHNE, KATY 104
BOHNE, MARGARET 110
BOHNOFF, MARIBETH 110

BOKLUND, JACQUELINE 110
BOLDT, VERA
BOLIA, BOBBIE LOU
BOLT, KIRK 110
BOLTE, KAY 104
BOOS, MANFRED 110
BORCHER, ELLEN 25, 110
BORGARS, ERICH 119
BORGMAN, MARILYN 97
BORKENHAGEN, SUE
BORTH, NANCY 97
BOSTELMAN, ELAINE 119
BOWMAN, MARTHA
BOZEC, LINDA 104
BOZYCH, CAROL
BRANDEL, MARK 97
BRANDT, BARBARA
BRAUN, DAVID
BRAUN, JIM 110
BRAZINSKY, TOM
BREEN, JOHN 110
BREMER, NANCY 110
BRENNEMEN, BETTY
BRESEMANN, PERRY 119
BRETSCHNEIDER, CORINNE 97
BREWNER, WILLIAM 97
BRIEL, DENNIS 97
BRIGGEMAN, CAROL 110
BRINK, ANNIE 104
BRINKLEY, RICHARD 97
BRINKMANN, BETTY
BRISSO, ELINOR 104
BROHM, VICKI 104
BROEKSMA, KATHRYN 110
BROMFIELD, KAREN 97
BROSE, STEPHEN 97, 177
BROUGHMAN, GARY
BROWN, BARBARA
BRUCKNER, DOROTHY
BRUSEWITZ, RONALD
BRUGGEMAN, RON 104
BRUNNER, BARBARA

BRUSS, POLLY
BUCHHOLZ, JEAN
BUCHOLZ, ROBERT
BUDNICK, LINDA 104
BUELOW, CONSTANCE 110
BUELOW, PAUL 104
BUERGER, ALWIN
BUERGER, JANE
BULLOCK, JEFFEREY 110
BUNSOLD, DICK 104
BUNTING, JEFFEREY
BURAS, ALICE 110
BURBRINK, JUDITH
BURDEN, KAREN 110
BURFIEND, JUDITH 97
BURGDORF, ROGER
BURKHART, JEFF 110
BURROUGHS, DAN 104
BUSCH, NANCY
BUSH, JERRY 110
BUTLER, LINDA 104
CAIRNS, CATHY 104
CAIRNS, LINDA
CALDER, GEORGANN
CAMPBELL, GARY
CANDELA, JOSEPH
CANNEHL, REBECCA 110
CAPDEVILLE, ROY
CARLSON, BRUCE
CARLTON, DENNIS 97
CARTER, BERNIE 106
CASE, JUDITH 110
CASTERSON, JIM 110
CASTO, NONA 110
CATT, SUSIE
CAVE, DANIEL 97
CHACHULA, ROGER
CHARLES, CHRIS 106
CHIN, WANDA 110
CHRISTENSEN, ALAN
CHRITIANSEN, KAREN
CHRISTIAN, JUDI 106
CHUCK, TINA 97
CLARK, LAUREN
CLARK, WENDELL
CLAUS, ANITA
CLAUS, DEBORAH
CLAUS, RUTH
CLINARD, RANDY
CLOW, JERRY 106
COHRS, RICHARD 116
COLBA, DAVID 110
COMBS, REBECCA
CONRAD, JIM 106

CONRAD, ARLENE 110
COOK, KATHRYN
COPE, THOMAS
CORNILS, JAY 106
COURVISIER, WES 110
COUSER, TOM
COX, BEV
CROWTHER, BONNIE
CRUISE, JAMES
CURTS, CARIN 111
DAENZER, LESLIE
DAGER, JAN 106
DAIN, SHARON 111
DAIS, MARILYN
DALLMAN, HAL
DAME, ROBERT 111
DANIELS, JOY 97
DANNENBERG, BETTY
DASLER, MARTIN 111
DAS, LINDA 111
DAVIGNON, LOIS 97
DAVIS, BARBARA
DAVIS, GAIL 97
DEBASIO, LYNNE 111
DECKER, DONNA 111
DEFAZIO, ART
DEJMAL, LYNN 111
DEMEYERE, ROGER 111
DENNIGER, LOIS 97
DENO, DENNIS 111
DEWEESE, SUSAN 111
DIEDRICH, GAIL 97
DIEHL, JUDY
DOBBERFUHL, CATHY 106
DOCHOW, PAUL
DOREN, CAROL
DOVERSBERGER, BETH 97
DRAEGER, LINDA 111
DRAFALL, JAN 106
DRATWA, TONY
DREBES, JANICE
DREESSEN, CHARLES 97
DRESSEUR, DENNIS 111
DRESSEUER, RON
DREWS, RUTH 111
DUECKER, KAREN 111
DUNLAP, JOHN 111
DURFEE, KAREN
DUENSING, DAVE
DURHAM, RICHARD 97
EASTMAN, DORIS 112
EBERLING, TIMOTHY 112
EBERT, LINDA 112
EBERT, SALLY 106
EGGERDING, MARCIA 112
EGGERS, NORMAN 112
EGGERT, LINDA
EGGOLD, MARY
EHEIM, HANET
EHRENWERTH, LYNN 97
EICHBAUER, ROSALIND 112
EICHBERGER, MARK
EICKMEYER, CAROL
EISMAN, CARL

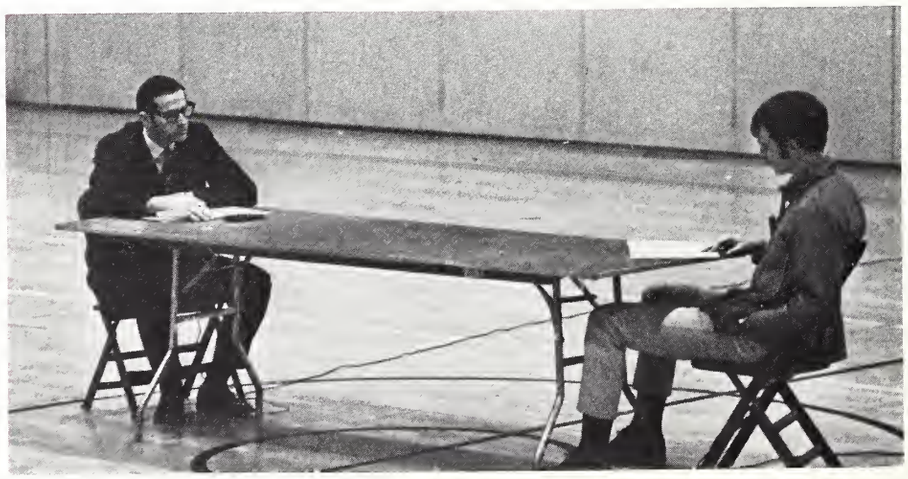

EISMAN, JERRY
ELBERT, CAROL 112
ELLITT, LUANN 112
ELLERSTECK, JEAN 97
EMDE, ED 112
EMDE, LINDA
ENG, LINDA 97
ENGEL, KAREN
ENGELHARDT, JEANETTE
ENGLAND, ED
ENGLAND, THOMAS 106
ENRICI, KATHLEEN
ERBER, DONNA 97
ERDMANN, JANICE 97
ERFOURTH, PRISCILLA 112
ERKE, AL 106
ESCHELS, CURT 112
ESCHENBACKER, MARY 97
EVANS, CHERYL
EVERSON, PATRICIA 112
EWALD, MARK
EWELL, ROBERT
FAGEL, MARGARET 97
FAHL, TOM 106
FAHRENHOLTZ, MARY
FARRI, JOE 112
FASANARO, ROSEMARIE
FASKE, EVELYN 112
FASCHOLZ, RICK 97
FAULSTICK, MARK
FAUER, PETER 106
FAVOR, SANDY
FELLWOCK, SUE 97
FELTES, BARBARA 112
FENSKE, JAMES 112
FERROLI, LINDA 106
FIBIGER, LYNNE
FIEHLER, NANCY
FIERSTEIN, MARSHA 106
FISCHER, DAVE 106
FISCHVOGT, CAROL 106
FISH, JACK
FISHER, DONNA 112
FLANAGAN, WAYNE 97
FLETT, DOUG 106
FLETT, PAUL
FLORINE, HOWARD
FOLKENING, JOHN
FORD, LOUANNE 112
FOREMAN, MARGO 97
FOSS, RAYMOND
FOUST, CAROLINE
FOX, GEORGE 106
FRANK, REINHOLD 112
FRAUENHOFF, JAYNE 97
FRAZEE, JIM
FREBERG, ROY
FRENTZEL, KATHLEEN 97
FREY, MARTHA
FRIEDRICH, DARLA 97
FRIEDRICH, GARY 97
FRIEDRICH, RON
FRIT, MADELYN
FRITZ, MARY
FUCHS, MARSHA 97
FUCHS, RONALD
FUNK, DENISE
GABERT, RUSTY 106
GABLER, CHUCK
GAEDE, BRUCE
GAERTNER, MARTHA 106
GAHALLA, MICHAEL
GALL, KIM 112
GALLUP, KATHLEEN 97
GANDT, EUNICE 106
GARL, SHARI 106
GARRETT, SHERI
GEERDES, JAN 97
GEHRS, PAULINE
GEISLER, HERB 106
GEISS, DONNA
GENTER, LYNN
GERDING, SHARON 112
GERDS, FRED
GERFEN, SANDRA 112
GERLING, NANCY 98
GERSHMEL, GLEN
GERSHMEL, MARVA 112
GETBEHEAD, KATHY 112
GETZLAFF, GAIL 98
GEYE, STEVE 106
GIER, EDWINA 112

GIESCHEN, KATHY
GIESE, BARBARA 112
GIESE, MARY
GILBERT, WAYNE
GILGE, DENNIS 106
GIOE, CHRIS 112
GIOE, CECELIA 98
GISPPE, BARBARA 117
GLADSTONE, JIM 112
GLANZ, DAVE 98
GLAWE, JOEL 98
GLOVER, GLORIA
GLOZIK, BARB 106
GLUSENKAMP, RUTH
GUECKER, DON 106
GOERES, GLENN 98

GOHLKE, JANET 98
GOLLER, JANE 112
GONZALEZ, ROBERT
GOODMAN, PAULA 112
GOODWICK, SANDRA 98
GORECKI, JAN 106
GOSSWEIN, JOYCE 98
GOTTSCHALK, MARYGAIL 112
GRAFT, DIANE
GRAHAM, KAREN 112
GRAICHEN, KAREN 106
GRAMS, CAROL 112
GRAMS, CAROLYN 112
GRAMSE, JUDY 106
GRANDT, CATHY 106
GRASS, JOHN
GRAY, SUE 106
GREENHOW, CYNTHIA 98
GREFE, ROBERT
GREGORY, DAHLAS 98
GREMEL, KENNETH
GRESE, JUDY 112
GRESE, MARY
GRIEP, KATHLEEN 112
GRIMM, KATHLEEN 98
GRISHAM, KATHLEEN 98
GROH, TERRY
GRONEWOLD, SUSAN 112
GROPP, WAYNE 24, 112
GROPPE, BARBARA
GROSSHEIDER, NELSON 112
GROSSMANN, LINDA 98

GROTH, GEORGE 112
GROTH, PAUL
GRUBE, CARL 112
GRUBE, EDWARD
GRUELL, PAULA 112
GRUENDEL, THOMAS
GRUETZMACHER, ROBERT
GRUMM, SUE 107
GRUNOW, SHARON 112
GUBBE, LILA 112
GUELKER, ELSA 107
GUEMMER, RICH
GUETTLER, SALLY 107
GUIDERA, GEORGE
GUTEKUNST, WILLIAM 112
GUTMAN, LINDA 98
GUTZLER, MARK 107
HAACK, LOREN
HAACK, PAMELA 112
HAAK, CHARLES 112
HAAKE, CAROL 112
HABEDANK, RON
HABERKAMP, SHARON 112
HACIK, ANNA
HACKER, CAROL 112
HAEGELE, DENNIS
HAEGE, LINDA
HAHN, HARVEY
HAHAN, LYNN 112
HALL, GEORGE 112
HALL, RODNEY 112
HALLEMEIER, KAEEN 107
HALNON, CAROL 98
HALVORSON, PETE
HAMM, LARRY
HAMMES, MARLENE 98
HAMMOND, BURTON
HANNEBUTT, JOAN 107
HANFT, RICHARD 119
HANSEN, GERALD 98
HANSEN, WILLIAM
HANSON, JOHN 98
HARBKE, JIM 112
HARE, JODIE 112
HARNISCH, LOUIS 112
HARRISON, RUTH
HARTMAN, KENNETH 98
HARTMAN, LORNA 112
HARTMAN, DELLA 98
HARTWIG, JAMES
HASE, RICHARD

HASELEY, STEPHEN
HASLER, SUE
HASS, RICHARD
HASZ, VIRGINIA 98
HAUCH, BOB 107
HAUGEN, JEANETTE
HAUGEN, PATRICIA
HAYES, PAULETTE 112
HAYS, DALE 119
HECK, DORIS
HEFFELFINGER, MARK
HEIDEN, DAVE 98
HEIL, JUNE
HEIMGARTNER, ROGER 119

HEIMSOTH, GERALD 112
HEIMSOTH, MARK 107
HEIMSOTH, ORLYN
HEIN, KATHLEEN 112
HEIN, PAULA 107
HEINEEMANN, CHARLES
HEINZE, CAROL
HELLER, JANIS 113
HELLMAN, JOAN
HELLMANN, MARY 98
HELMKE, RICH
HENDERSON, KAREN 113
HENDRICK, SHARON
HENGELS, CANDICE
HENKEL, CAROLE
HENRICHSMEYER, LOIS
HENRY, MAROLYN
HENTSCH, BARB 107
HENZE, PATRICIA 113
HERING, JEFFEREY 98
HERMANN, BARBARA 98
HERDON, STEVEN 99
HERRMANN, LINDA 113
HERZOG, JIM
HESEMANN, JOYCE 113
HESEMANN, KATHRYN
HESS, CHRIS 99
HESSE, KATHRYN 113
HILDEBRANDT, LUANNE
HILGEMAN, KAY 99
HILGENDORF, EILEEN 113
HIMMLER, ART
HINCK, RUTH 107
HINZ, ELLEN
HODONSKY, LYNN 107
HOEFT, PEGGY 113
HOEPPNER, KAREN 107
HOFFHERR, SHERRY
HOFFMAN, PEGGY 99
HOFFMANN, MARJORIE 113
HOFFMANN, RUTH 113
HOLEVAC, LINDA 113
HOLLAND, NINA 107
HOLLE, DOROTHY 113
HOLMES, JAN 113
HOLSCHEN, CARL 113
HOLSINGER, CAROLYN 113
HOMUTH, SUSAN 99
HORSTMAN, DANIEL 99
HOTALING, LLOYD
HOUREN, LINDA
HOWARD, RICHARD
HRDLICKA, LEROY
HUDDLESTON, ELIZABETH 113
HUGHART, ELIZABETH 113
HULL, SHARON
HUMMEL, CLIFF 113
HUNGERFORD, FAITH 99
HUNTLEY, GRACE 107
HUSSEY, JOAN 113
HUSSONG, DAVE 107
HUTCHINSON, MARYJEAN
HUTTIG, SUSAN 99
IDE DARLENE
IMHOFF, LAURA
JABLON, GEORGE 25
JABS, DOREEN 107
JACKLE, WILLIAM
JAECKEL, RUTH 107
JAMES, CALUDIA 99
JAMES, LESLIE
JANKE, BARBARA 113
JANNINGS, GRETCHEN 113
JANNUSCH, SHIRLEY 107
JASTER, RUTH 107
JAVER, CHRISTINE 99
JERNBERG, CAROL 113
JIERSCHECK, RANDALL
JOCHNER, JUDY 113
JOHNSON, ALAN
JOHNSON, BETTY 113
JOHNSON, DIANE 99
JOHNSON, LINDA 113
JOHNSON, MAUREEN
JOHNSON, PAT
JOHNSON, DICK
JONES, LUTHER
JONES, STANLEY 25
JOSEPH, NANCY

JUNG, GARY 99
JUST, DARREL
KAATZ, STEVEN 113
KAHLFELDT, ALBERT
KAHRE, CAROL 99
KAHRE, WANDA 113
KAISER, GEORGE
KALIEBE, KAREN
KAMIN, NANCY 99
KAMMEYER, WENDY 99
KAMMRATH, MARK 107
KANE, RICHARD 99
KARVELIUS, VIC 113
KAUFMANN, BOB 107
KECK, PATSY
KEUER, MARCIA 113
KEUP, RONALD
KIEFER, PATRICIA 99
KIEKHAEFFER, JOY 113
KIEL, NANCY 107
KIEPKE, MONA
KIESEL, RICH
KIESSLING, KAREN
KIESSLING, KATHRYN
KILDEY, VALERIE
KILLINGER, KEITH 113, 177, 196
KINDELBERGER, FRED 107
KING, GERALDINE
KING, JOSEPH 113
KIRCHNER, DIANE 107

KEHM, JON 107
KELLER, GAIL
KELLERMEIER, VIVIAN 107
KELM, MARVIN 107
KEMPER, KELLY 113
KENNEDY, JAMES 113
KENT, GAIL 113
KERBS, PAMELA 113
KERNKAMP, LYNN 113
KESLER, DIANNE 99
KETTELHUT, SHARON 117
KETTERER, CHERYL
KETTLES, JACK
KIRCHNER, PAULA 113
KIRSCH, GARY 107
KIRSCH, ROGER 107
KLAAS, ALAN
KLAHR, DIANE 113
KLAHR, TIMOTHY 100
KLAMMER, MIRIAN
KLAUSTERMEIER, DELMAR 100
KLEBAUM, JON
KLEIN, ARLENE 113
KLEIN, SHARON 100
KLIMA, WAYNE
KLOHA, KAREN 113

KLUSMANN, CAROL
KLUTE, EMILY
KMETZ, BARBARA 100
KNAPP, CHRIS 107
KNOBLAUGH, RUTH 107
KNOKE, TED
KNOLL, MARTIN
KNUDTEN, KNUDT
KNUTH, CHARLOTTE 113
KOBER, JOHN
KOCH, RUDY
KOCH, SANDRA 113
KOCH, SUSAN 113
KODAT, WENDY 100
KOEHLER, DAVE
KOEHNEKE, JAN 113
KOENIG, LINDA
KOENIG, LORA 107
KOENIG, RUTH
KOEPKE, JOEL 113
KOEPKE, LYNN
KOERNER, WILLIAM
KOGELMANN, GLORIA 108
KOHLWEY, MARJORIE 113
KOHLWEY, MARLENE 100
KOLB, ARLENE
KOLZOW, LINDA 113
KONKEL, RONDA 113
KONSDORF, SALLY 100
KOOPMANN, ROBERT
KOPETZ, KATHY 108
KOSCHO, RACHEL 113
KOSLOFSKI, ELLEN 100
KOTTMAN, KEITH 108
KOZIC, BARB 108
KRAEMER, ARLENE 100
KRANZ, BONNIE 100
KRAUSE, CAROL
KRAUSE, DONNA
KRAUSE, WALTER 100
KREGER, MARIE
KREIDLER, JOHN 113
KRENTZ, LOIS
KRESIN, MARGARET 100
KRESS, HUGH
KRETZSCHMAR, CHARLOT
KREYLING, BARBARA
KREYLING, DEBBIE 108
KROCK, JAN 113
KROPP, RUTH
KRUEGER, JOHN 100
KRUEGER, LINDA
KRUSE, DEBORAH
KUEKER, RICHARD
KUEPPER, GUNRUN
KUHLMANN, MICHAEL
KUK, KARYN 108
KULAT, TERRY
KUMPF, ANNA
KUREK, STEVE
KURTH, CLAIRE
KURTZ, LENNIE 108
LAFIN, DEBRA 113
LAFIN, DIANE 113
LAMBORN, RONALD
LAMS, FREDERIC
LANDDECK, DAVID
LANDES, AL
LANDES, LAWRENCE
LANGE, JUDY 114
LANGE, LAWRENCE 100
LANGE, ROY 100
LANGE, STAR 108
LANIER, LOREN
LAPOINTE, MICHAEL
LARSON, KYLE 100
LASTING, ELAINE
LAUGALIS, BRIGETTE
LECKENBUSCH, LINDA 114
LEDER, MARGARET 119
LEE, ALLAN
LEFVRE, CAROLYN
LEHENBAUER, JAN 100
LEIDEL, BONNIE
LEIDICH, ROY
LEIKIP, DANIEL
LEIMBACH, JOYCE
LEIMER, LADD
LEINBERGER, CAROLYN
LEMKE, LU ANN 114
LEMKE, SHIRLEY
LENK, CAROL 114
LEONI, MARGARET
LEVAN, GREGORY 100
LEVERENZ, LINDA
LIEDER, CHUCK
LIESCHEIDT, GARY 114
LILLICH, PAT 108
LILLIE, MARK
LINEBRINK, MICHAEL 114
LIPPE, SHIRLEY 114
LIPSKE, PAUL
LISIUS, CARL 114
LISKA, PAUL
LITTLE, DONALD
LOCHER, RICHARD 101

LOGSDON, LEEANN
LOHRMANN, LINDA
LORENZ, THOMAS 114
LOVEKAMP, LOIS 114
LOWERY, JOANN
LUBBEN, WILLIAM
LUCE, MARGO 108
LUDTKA, LAWRENCE 114
LUEPKE, JUDY 108
LUEBKE, LOUISE 114
LUECHT, MARILYN 114
LUECK, JOHN
LUEDTKE, TODD
LUEDTKE, BILL 108
LUKE, BARBARA
LUQUE, INES 101
LUX, JOAN 101
MACLENNAN, MARYLEE 114
MADSEN, STEVE 108
MAEHR, AUDREY
MAHLER, BETH 114
MAHNKE, GLENN
MAHOVLIC, CRAIG 108
MAIER, SUSAN 101
MAKA, JUDITH
MALESKE, JOYCE
MALESKE, MADELEINE 114
MANNON, JOSEPH
MANSKE, THOMAS 114
MARCHESKE, RALPH
MARKERT, KENNETH
MARKERT, LINDA
MARKLEY, SUZANNE 114
MARL, LINDA
MARTIN, PEGGY 114
MARTZ, LINDA 101
MASENGARB, DAVE
MASON, DIXIE
MATTES, GRANT
MATTHEWS, MARK
MATTSON, PRISCILLA 114
MATZKE, MARK 119
MATZKE, MAUREEN 101
MCCHESNEY, MARY
MCCOLLUM, CAROL
MCHALPINE, CATHY
MCKEAN, MIKE
MCKIM, GALE 108
MEANS, ARTHUR 114
MEDBERY, BARBARA 101
MEEHLEDER, RALPH 101
MEHL, JOHN
MEIER, DIANE 114
MEIER, LORRAINE 114
MEIERS, SHARYN 119
MENZ, ROBERT 114
MERCIER, GARY
MERKLE, SHIRLEY
MERRITT, FRANK
MESSER, LORRAINE 114
MEULEMANS, CHERYL 101
MEUNIER, DENNIS 114
MEYER, ALFRED 119
MEYER, CHERYL 108
MEYER, GARY
MEYER, GERALDINE
MEYER, HAROLD
MEYER, MARY 108
MEYER, PAMELA
MEYER, ROBERT
MEYERMANN, KAREN 108
MICKLEY, KAE 108
MIELKE, DAVID
MIELKE, KAREN 108
MIELKE, KARL
MILL, DORIS 114
MILLER, MARY 114
MILLER, ROLF
MILLER, SANDY 108
MINNICK, JOHN 114
MINNOCK, EILEEN
MIRD, NANCY 101
MISCHNICK, WALLY 103
MITCHELL, REBECCA 114
MOHR, LOUISE 117
MOLIN, LYNNE
MOLL, SALLY
MONCZNIK, STEVE
MONSKIE, CAROLYN 114
MORRISON, TERRY 101
MOSEL, DOUG 184
MOWBRAY, PAT 114
MOY, JEAN 101
MUEHL, SHARON
MUELLER, ALLEN
MUELLER, COBY 101
MUELLER, JOHN 114
MUELLER, PAMELA 114
MUELLER, ROB
MUELLER, BOB
MUELLER, RON
MUNDINGER, CHERYL
MUSSER, DOLORES 101
MUTH, SHARON
NAGEL, PAM 109
NASH, LINDA
NASS, DAVID
NATZKE, MARJORIE

NAUGHTON, LUV 108
NAYLOR, NANCY 114
NEFF, BARBARA 101
NEITSCH, HOWARD
NELSEN, MARGARET 114
NELSON, LYNN
NELSON, MICHAEL
NEUBARTH, PATRICIA
NEUENDANK, THOMAS
NEUMAN, CARL 108
NEUMAN, DINEEN
NEUMANN, GARRY
NEUMANN, LARRY
NEUMEYER, TOM
NEUMUELLER, JANET 101
NICHOLOUS, JULIE
NICKEL, PAUL 114
NIEDNER, SUSIE 108
NIEHAUS, GERTRUD 114
NIELSEN, BARBARA 115
NIELSEN, ELIZABETH 101
NIEMANN, RANDY 108
NIETTING, MARK 115
NINKE, LARUE
NINKE, THOMAS
NOLL, BARB 108
NOLTE, KATHERINE 115
NORDEN, JUDITH
NOWAK, DONNA
NUMERICH, ANDREA (PLATT)
NUMERICH, JOHN
NYLAND, LINDA
OAKES, GAIL 108
OBERBECK, MELODY
OBERMAN, BARBARA 101
OETTING, NANDY 115
OELRICH, JAMES
OLDENBERG, WAYNE 115
OLIVER, PATRICIA 25
OLSON, JOHN 108
OPPERMANN, JOHN 108
ORMEROD, JAN 108
OSBORN, PAM 108
OSBORN, KRISTI
OSBORNE, PATSY 101
OSENBERG, DONNA 115
OSWALD, SANDRA 115
OTT, KATHY 115
OTT, LINDA 108
OTTO, EMALEE 115
OTTO, MARK
PALUCH, ALLAN
PAKAN, CHARLOTTE 119
PANGBURN, CHERYL
PANKOW, DONNA 101
PANKOW, JUDITH 101
PASBRIG, SHARON
PAUTZ, CAROL 115
PAUTZ, TOM 108
PEDERSEN, FRED 115
PEITSCH, MICHAEL 101
PELKO, CHERYL 108
PELLETIER, LYNN 108
PENCEK, LINDA 101
PERSON, CARLENE 101
PETERS, CONNIE 115
PETERS, LARRY 101
PETERS, LYNN 108
PETHES, DORATHEA
PETRI, JAN 108
PETZEL, WILLIAM 115
PETZOLD, ELAINE
PETZOLD, ROD

PFEIFFER, BYRON
PFEIFFER, ELLA
PFLUEGER, JANIS
PFOTENHUER, MARTIN 115
PHILLEY, EVE
PHILLIPS, VALERIA 101

PICKELMANN, HENRY
PIEPER, CHERYL
PIERING, DARYL
PIERING, VERN
PIETERS, BONNIE
PIKALEK, GARY 108
PILARCZYK, EDWARD 115
PILMONAS, ED 108
PIPER, TERRY
PIPKORN, KAREN
PITTAO, ARNOLD 108
PITTMAN, ERIC 108
POELLET, JOHN
POELLET, MARION 115
POHLMAN, SHARON
POLICH, ROGER
POLZIN, SUSAN
POMMER, MAUREEN
POND, BARBARA
POTTSCHMIDT, ROBERT 101
POYNTER, CHRISTINE
PREHM, RUTH
PRELOGER, RONALD 115
PRICE, FRANCIS 102
PRIEBE, LOUISE 115
PRIGGE, ROSE 115
PROUT, ROBERT
QUAST, WILLIAM
QUICK, LARRY
QUITMEYER, ELIZABETH
RAAP, LINDA 108
RAASCH, ROBERT 102
RADTKE, CYNTHIA 102
RADTKE, LOUISE 115
RADTKE, NELLIE 102
RAHN, SHARON 102
RAIDY, KAREN 115
RAKOW, MIRIAM
RAMMING, ANNA 115
RASCHEFSKY, ART
RAU, ELISABETH
RAUSCH, HENRY 115
RAWLINGS, JIM 108
REBBER, JUDY
RECHTIN, JODELL 102
RECKNAGEL, KAREN
REDDEL, MARK 108
REDDERSDORF, BETH
REESE, SALLY 115
REETZ, MARGIT 115
REHMER, ROBERT
REID, JAMES
REIDENBACH, DONNA 102
REIMER, KAREN 108
REIMER, PAUL 102
REINAP, ROBERT 115
REINKING, DAVE 108
REITER, SUSAN 115
REITZEL, ELIZABETH 115
REKEWEG, JUNE 115
RENKEL, JAMES
REUSCH, JON
REUETTER, CORKY 108
RICE, KATHLEEN
RICHTER, RICHARD 102
RICHTER, SUSAN 102
RIECK, LOUANN 108
RIEDEL, DOROTHY
RIEHECKY, JILL 108
RIEMER, DEL 102
RIESCHL, CAROL 115
RIESENBERG, JANE 102
RIESS, MARILYN
RIGGS, TIMOTHY
RISTALI, EDWARD 102
RITCHEY, SHARON 102
RITTMUELLER, BARBARA 115
ROCKFALUS, JEANETTE
ROESENER, DEBORAH 115
ROESLER, ROZANNE
ROETHE, HELEN 115
ROGNER, JAMES
ROHDE, DONALD 115
ROHDE, VERONIKA 102
ROHE, WILLIAM
ROHWER, JOHN
ROLOFF, KAREN
ROONEY, JULIE 108
ROONEY, PAM
ROSCHKE, CHARLEEN 102
ROSCHKE, STEVEN
ROSELAND, JIM
ROSENKOETTER, LINDA 109
ROSS, SHARON
ROSS, THERSA
ROTH, JIM 109
ROTH, RONALD
ROTH, SUSAN
ROTHE, DENNIS
ROWSELL, DANIEL 115
RUBEKE, LINDA 115
RUDE, ELMER
RUDY, WAYNE
RUDZINSKI, LEROY
RUEHS, DONNA
RUGGIER, PHYLLIS 102
RULL, DONNA 109
RUNGE, EDGAR 102
RUSE, DALETTA 115
RUSSELL, JIM 109
RUSSELL, MICHAEL 102
RUTZ, DREW
SACCO, JENNIFER
SACCO, ROSEMARY
SACHTLEBEN, ELAINE 115
SAEGER, JAN

SAEGER, SALLY 115
SAFFOURI, MARGARET
SALECKER, RICHARD
SALOGA, CHERILYN 109
SALSTROM, SANDY 109
SAMLOW, SANDRA
SAMPOLINSKI, DENNIS
SAMUEL, JUDITH
SANDERS, BARB 109
SANDERS, BRENDA 102
SANDERS, THOMAS 115
SANDFORT, MARY
SAUL, MARCIA 115
SAUTTER, CLAIRE 115
SAVILLE, JEANNE
SAWICKI, DENISE 102
SCHAAF, LINDA
SCHAAR, RON 115
SCHADEMANN, DICK 115
SCHAEFFER, SUSAN
SCHEBOR, LYNN 109
SCHEIVE, MARY
SCHEIWE, JON 102
SCHEIWE, BILL 109
SCHELLHAS, WILMA
SCHEPERLE, JUDITH
SCHERCH, RONALD 102
SCHERER, HANK
SCHEUERMAN, LOUISE
SCHIEFER, PAULINE 115
SCHIEMANN, RICHARD 115
SCHILLING, JEAN
SCHINDLER, CAROLYN 103
SCHINI, LOUISE
SCHIRMER, JOHN
SCHLECHT, ARDEN
SCHLECHT, PAULETTE 109
SCHLEGEL, DANIEL 115
SCHLENSKER, DANIEL 103
SCHLENSKER, JOANNE 115
SCHLIMPERT, RODNEY 115
SCHMANKE, LINDA
SCHMID, CATHERINE
SCHMIDT, ARTHUR 115
SCHMIDT, CYNTHIA 103
SCHMIDT, PATRICIA 115
SCHMIDT, BOB
SCHMIDT, TERRY 103
SCHMIDT, VALENE
SCHMIDT, BILL
SCHMITT, CHARLES 115
SCHMOOK, ALAN 115
SCHMOOK, JAN 103
SCHNACK, RANDALL 115
SCHNEIDER, FLOYD 115
SCHNEIDER, KATHLEEN 103
SCHNELL, TRACEY
SCHOENBECK, CRAIG
SCHOESSEL, CATHY 109
SCHONSCHECK, GLORIA
SCHRADER, BARBARA
SCHRAMM, BARBARA 103
SCHROEDER, ARTHUR 115
SCHROEDER, CAROL
SCHROEDER, LOIS
SCHUELER, LINDA
SCHUETTE, DORIS 109
SCHUKOWSKY, DIANA 115
SCHULENBERG, DAVE 109
SCHULENBURG, CARL 115
SCHUELKE, RONALD
SCHULTZ, DARLENE
SCHULTZ, JUDITH
SCHULTZ, STEVE 115
SCHUMACHER, GORDON 115
SCHUMAN, GLENN 115
SCHWALENBERG, KEITH
SCHWARTZ, CINDY 109
SCHWARTZ, JOHN 115
SCHWEITZER, ELLEN 115
SCHWERIN, WALTER 103
SEDOROOK, KAREN 103
SELL, KAREN
SELLE, JIM
SELLE, ROBERT
SELLMEYER, DAVE 109
SELMEYER, DAVID
SENDZIK, DANNY 103
SENIOR, JAMES
SENSMEIER, RANDALL 115
SHAFER, STAN 103
SHARP, MARILYN
SHERWONIT, KAREN
SHIPLEY, LINDA
SIEDELMAN, RICHARD
SIEG, GAIL
SIEGERT, RICH 119
SIEVERS, JUDITH 103
SIEVERT, WENDY
SILBERG, JAN
SILL, JACKIE
SILZER, MARK
SIMO, CATHIE 103
SIRRINE, CANDICE

SKAAGS, DONNA
SMITH, SANDRA
SNYDER, SANDRA
SOBOTTKE, LYNDA 109
SOHN, JENNIFER
SOMMER, THOMAS 115
SONLITNER, GLENN
SORGATZ, PAULA
SORENSOHN, JOHN
SPANLEY, LINDSAY
SPEAKMAN, JOSEPH 103
SPILKER, THOMAS
SPILKER, VERN
SPLETZER, BOB 115
SPLETZER, ELIZABETH 193
SPLETZER, MARK 103
SPONHOLTZ, DAVID
SPRENGER, SHARON
SPRINGER, BARBARA 103
STADE, JAMES
STADELMAIER, CAROL 115
STANGE, ELMER
STEC, STEVE 109
STEGE, JERRY
STEINBRENNER, GLENN 113
STEINWEG, BRENDA 109
STELTENPOHL, TIMOTHY 119
STELTER, GARY
STELTER, DAVID
STEWART, MICHELE 109
STIEG, DAVID
STOCKS, LARRY 103
STOLLE, DAN
STRASSBURG, JAN 103
STREGE, RUTH 103
STROUP, DON
STROUP, JEAN 109
STRUSSENBERG, MARCIA 103
STUCKERT, GORDON
STUCKWISCH, SHARON 116
STUEBNER, KATHLEEN 116
STUENKEL, LIZ 109
STUEWE, CONNIE 109
STUHLMACHER, DIANA 116
STUMPP, NORMA 103
SUESS, SANDRA
SUFFERN, ANNETTE
SUTHERLAND, BILL 116
SWANSON, DAVID
SWANSON, RICHARD 116
SWETT, ARTHUR 116
TAGGE, BRUCE 116
TANNER, BARB
TASSLER, THOMAS 116
TATE, GARY
TAUBE, KATHERINE
TAYLOR, BRYANT 103
TAYLOR, JIM
TERWILLIGER, GAYLE
TEUTSCH, PAT 109
TEWS, DAN
TEYLER, GARY
THALACKER, SHARON
THOMAS, GARY 116
THOMPSON, SHIRLEY 109
THOMPSON, WILLIAM
THOMS, HOLLIS 116
THUM, LORI 103
THURMAN, EUNICE 116
THURN, DAVID
TIEDEMANN, BONNIE 116
TIMM, SHARON 116
TIBMENSTEIN, STEVE
TISCHER, SUSAN
TOELSTEDE, JUDITH
TOEPKE, KAREN 116
TOMCHANEY, LYNN 103
TOPPE, SHARON
TORBECK, LARRY 117
TOTTON, PATRICIA 117
TRIGGS, LAURENE 117
TRITSCH, MARJORIE
TUBESING, PHYLLIS
TUCKER, JOY 117
TUREK, KATHY 109
TURIS, CATHY
TURNER, SUSAN 103
UECKER, MILTON
UELTZEN, LARRY 117
ULMER, NANCY
UNGRODT, VIRGINIA
UNRATH, KAREN
UNZNER, ELTA 109
UPHAM, GLORIA
UPTON, RUTH 103
URQUHART, CHRIS
UTECH, PHYLLIS
UTECH, RICH
VALESKEY, BARBARA 103
VANICK, EDWARD
VEDDER, LAWRENCE
VEDDER, SUSAN 117
VENZ, CAROL
VOGEL, NANCY 109
VOGT, BEVERLY 117
VOGT, PATRICIA 103
VOHS, KIM 103
VOIGHT, KENNETH
VON BEHREN, KAREN 103
VONSTROHE, JOAN
VORWERK, KAREN 109
VORWERK, NOREEN
VOSHELL, CHERYL
VOSS, CAROL 103
WACHHOLZ, PATRICIA
WACKENHUTH, DAVID

WACKENHUTH, PAUL
WACKER, JOHN
WADENKLEE, SANDRA
WAGNER, JOHN
WAGNER, GLORIA
WAHL, DOUG
WAHLFELDT, JAN 117
WAHNER, LAURIE 117
WAITE, ETHEL
WALB, SANDY
WALLACE, MARJORY
WALLINGER, DALE 103
WALLIS, DAVE 109
WALP, MILTON 109
WALTER, GLEN 119
WALTON, CLIFF 109
WARTGOW, JOANN
WASHATKO, ELAINE 117
WATERMAN, STEVE
WATERS, ROBERT 103
WEBER, CHRISTINE 113
WEBER, MIKE
WEERTS, BETH
WEERTS, KIM 109
WEESE, NANCEE
WEGENER, KENNETH
WEGENER, RODNEY
WEGNER, RICHARD
WEGNER, SHARON 117
WEIDNER, DONALD 119
WEIDNER, ELLEN 119
WEIER, KENT 117
WEINKE, LYNN 117
WEISSINGER, GEORGE
WEITH, RUTH 109
WENDLER, JULAINE 109
WENDT, CONSTANCE 108
WENDT, JANICE
WENGER, STEVEN 103
WENTLAND, KENNETH
WENTZEL, STEVE 103
WENZEL, GARY 117
WERMAN, JUDY
WERNER, JOHN 117
WERNER, LINDA
WESELOH, HAROLD 117
WESTFALL, JOHN 103
WESTMEYER, JEAN 117
WESTOL, JOHN
WEYRAUCH, CAROL 117
WHIPKEY, KATHERINE 103
WHIPKEY, ROBERT
WHITEHOUSE, SUZANNE
WHITNEY, ROGER 103
WHITSON, CRAIG 117
WICHMANN, DIANE 117
WIEBANGA, LINDA 103
WIENING, ALFRED 117
WIESEHAN, JOANN 103
WILD, DAVE
WILDER, GEORGIA
WILKE, KENNETH
WILL, CORWIN 117
WILLIAMS, CHERYL 109
WILLIAMS, ELIZABETH
WILLIAMS, MARY
WILLIAMS, OLIVER 103
WILSON, JUDY
WILT, DEBORAH 117
WINTE, MARTHA
WINTER, DARLENE 24, 117
WINTER, ELLIS 109
WINTER, JAMES
WINTER, KATHLEEN 117
WINTERSTEIN, CHUCK 109
WINTERSTEIN, JEROME
WISCH, LENORE
WITKOP, KATHLEEN
WITTE, JONATHAN 103
WITTENBERGER, DENNIS
WITTLIEF, WILLIAM
WITTMANN, ROGER
WOLF, ROY
WOLF, SANDRA 117
WOLLINBURG, THOMAS
WOLLIN, BETTY
WOLLIN, DONALD 117
WORNARDT, KAY 103
WORTMAN, ALICE
WRIGHT, GEORGE
WRIGHT, RICHARD
WULFERT, CHERYL 103
WURDEMAN, BRUCE
YOUNG, CARLYN 117
YOUNG, JEANNE 103
YOUNG, WILLIAM 103
ZALMAN, ESTHER
ZALMAN, PAUL
ZEHNDER, ELIZABETH
ZANDER, MARIE 117
ZERNICKE, RON 117
ZETTEL, CONNIE 117
ZIELINSKI, RANDY 109
ZIEMER, JACKIE 109
ZIMDAHL, BERNIE
ZIMMERSCHIED, ROBERT
ZINKE, KENNETH
ZOEBEL, GEORGE 103
ZOLLARS, BEVERLY 103
ZORN, BECKY 109
ZRMACK, ROBERT 117
ZUELCH, JANET 117
ZUREY, DAVID
ZWINTSCHER, PAUL 117

NEWS EVENTS 1968-69

The big event for many freshmen was Freshman Camp. During their first weekend end as college students many freshman attended this camp. Here they met their class members and profs in a very relaxed atmosphere. Among their many activities were sports, songs and an unusual communion service.

With plans starting in November and the dream coming true in April CTC's own coffeehouse opened its doors. After a long list of suggested names someone picked the name "The Middle Earth." Hot cider, several teas, and magic peanuts were served to the people who sat on the pillows and listened to the poetry, songs, and discussions presented here.

During the cold winter months the talk seemed to center on what to do at Eastertime. Many not only talked but had a plan; they wanted to do something different than the usual. Donna Ruehs wrote to several church districts in hope that they could use a few CTC students in their church during the Easter holiday. The state of Louisiana was chosen for the work project. A little over 30 students and Miss Heyne spent their vacation cleaning and painting churches, visiting members, teaching songs and sunday school and learning a lot about the christian's work in the world.

One of CTC's favorite sights came to an end, the quad was converted into a parking lot. Many people morn the event, but others were thankful for the extra space to park their cars.

The attendance at the sporting events hit a new high. The teams were very good and with the help of the lively interns the crowds enjoyed the happenings both on and off the fields and courts.

MEMORIES

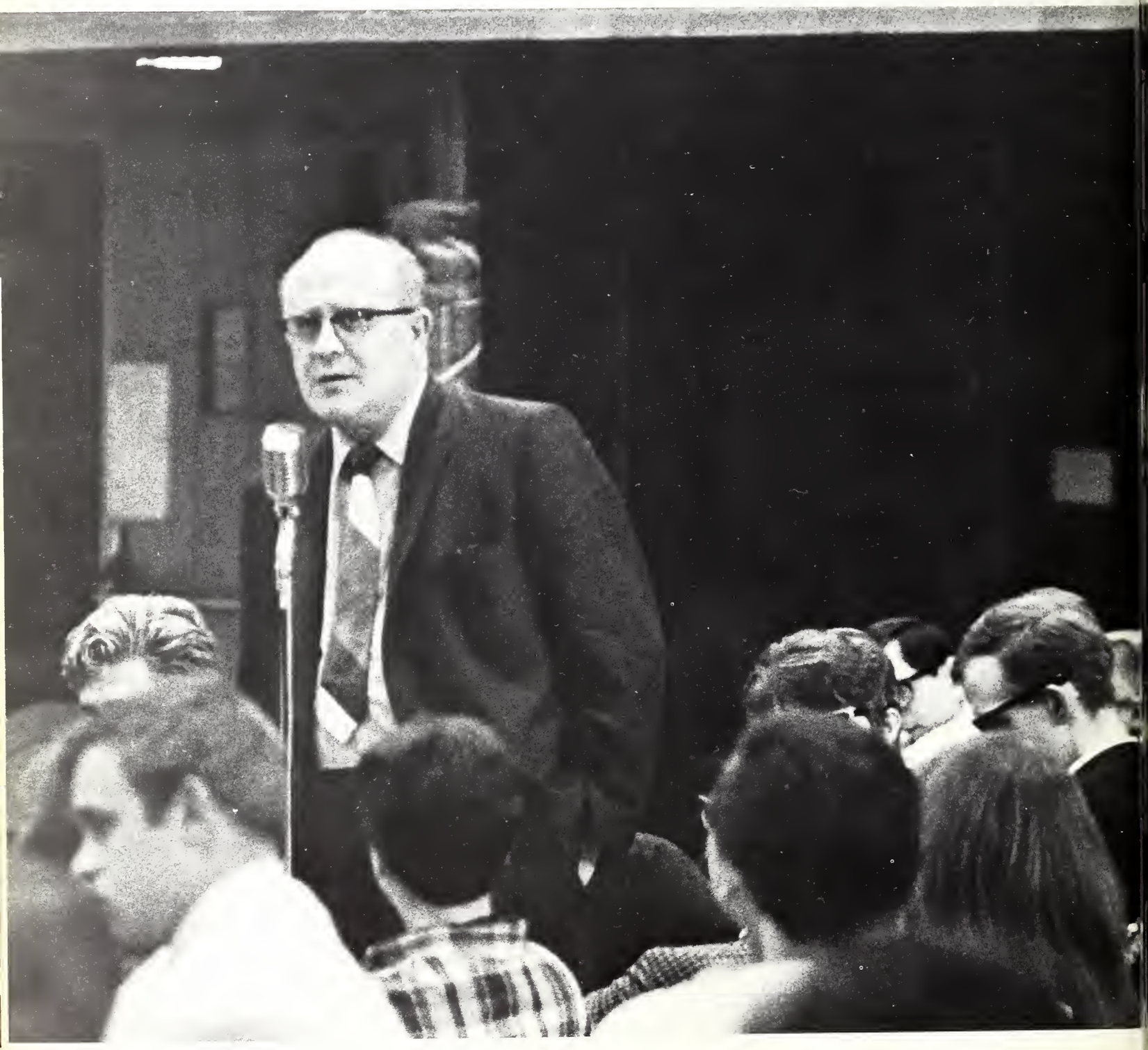

A special thanks to non-staff members who without their help this yearbook would not have been made possible.

Anita Adamson
Mrs. Fahrenkrog
Linda Fiedler
Herbert Geisler
Marcia Gevers
Carolyn Kimble
Mary Mcchesney
Art Means
Liz Rau
James Reid
Diane Schulenburg
Gary Tyler
Mike Weber
Miss Renata Weiss
Nena Zeiger
and others

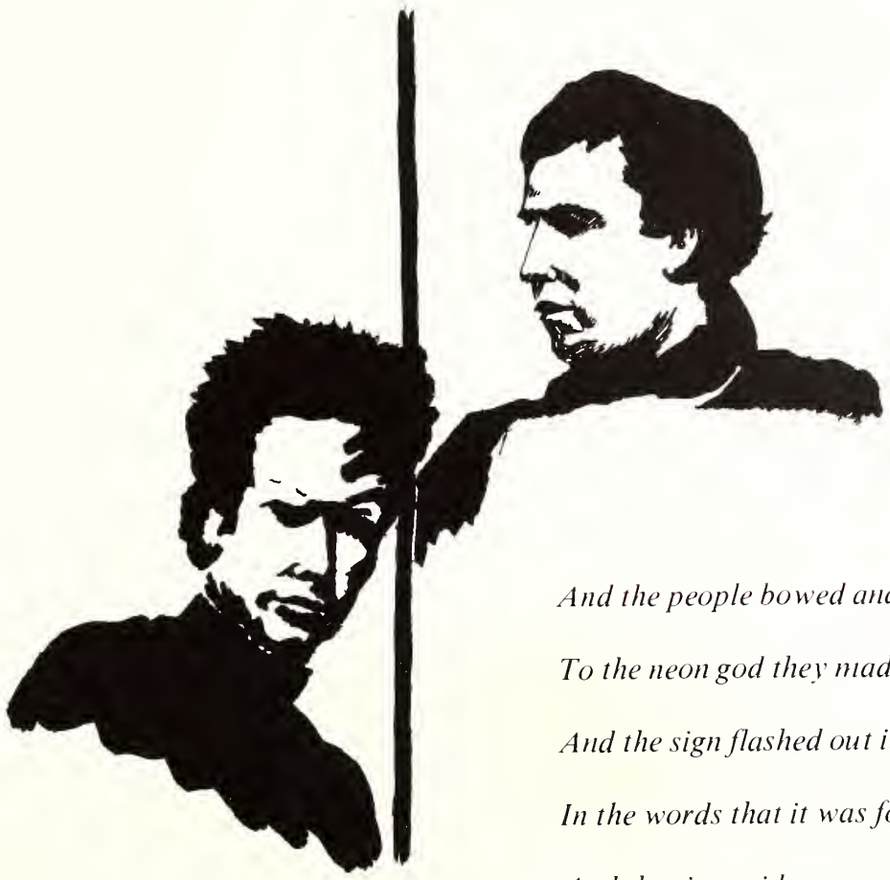

And the people bowed and prayed

To the neon god they made

And the sign flashed out its warning

In the words that it was forming

And the sign said:
'The words of the prophets are
written on the subway walls,
and tenements halls
And whispered in the sound of silence.'

the words of the prophet are written on A

Subway Wall

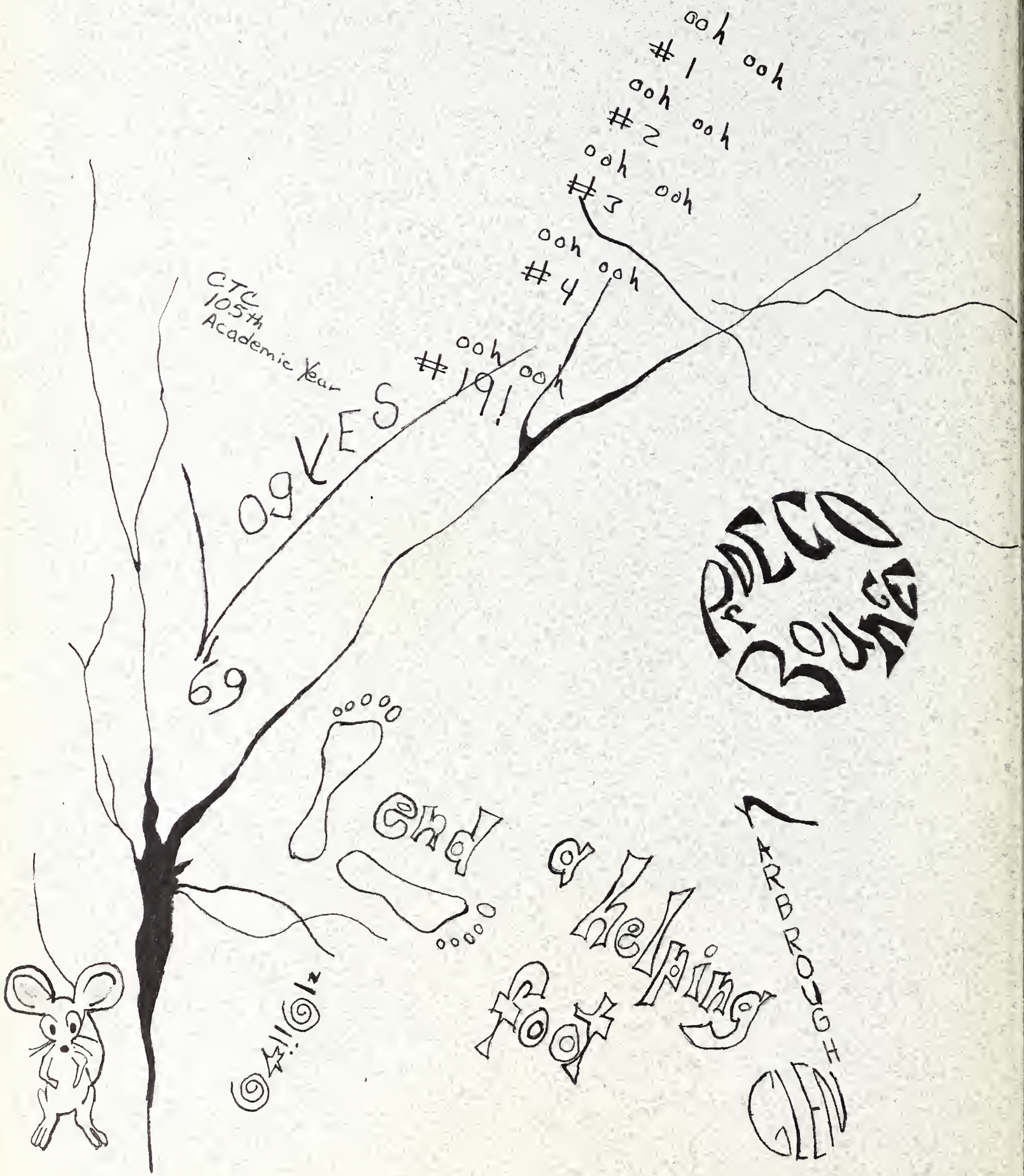

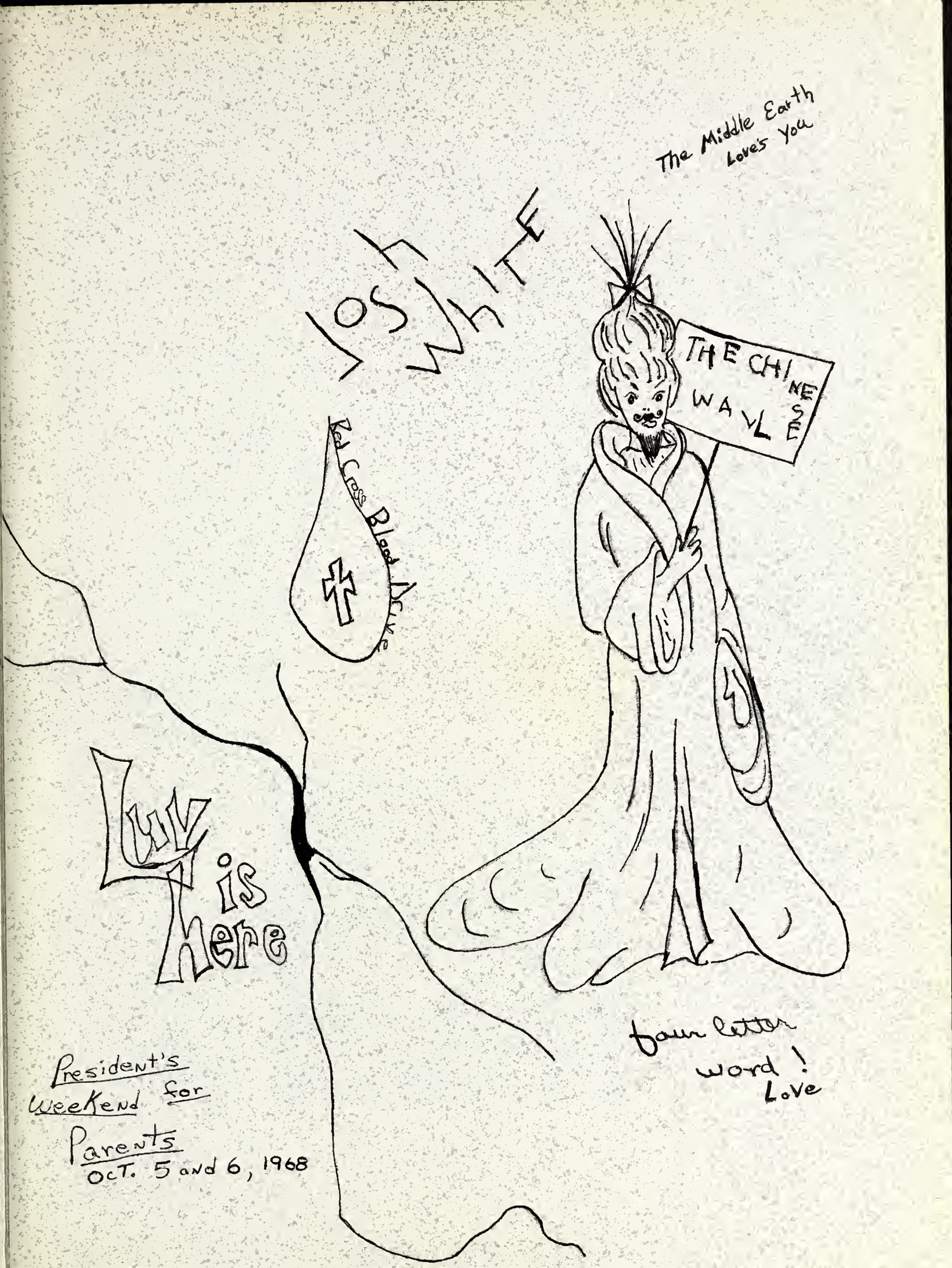
The Middle Earth Loves You
JOSH WHITE
THE CHINESE WALL
Red Cross Blood Drive
Luv is Here
four letter word! Love
President's Weekend for Parents
Oct. 5 and 6, 1968

Concordians, through the year we have experienced many events, Pillars has attempted to reflect these events. Sometimes we find the existance of the Sound of Silence; this yearbook, we hope, has broken the bond of silence and has opened up the bond of memory.

We dedicate this book to you, the reader, in hope that it may be a lasting memory of these events — a memory which includes joys, sorrows, shouts of cheer and praises to God.

We acknowledge God's guidance, your participation, and the coordination of the staff. Also we wish to thank Charing Cross Music *for permission to use the* Sound of Silence *as our theme.*

Pax Tecum

92450

LD
1281
.C309
1969

DATE	ISSUED TO
MR 1 0 '92	LM Glotz hebe 24b
MR 0 4 '93	Jed Kemp [redacted]

KLINCK MEMORIAL LIBRARY
Concordia Teachers College
River Forest, Illinois
60305

PRINTED IN U.S.A.

AMERICAN YEARBOOK CO.